THE TOMAHAWK

nineteen hundred fifty-four

Jimmy Braswell

Jimmy Braswell

nineteen hundred fifty - four

TOMAHAWK

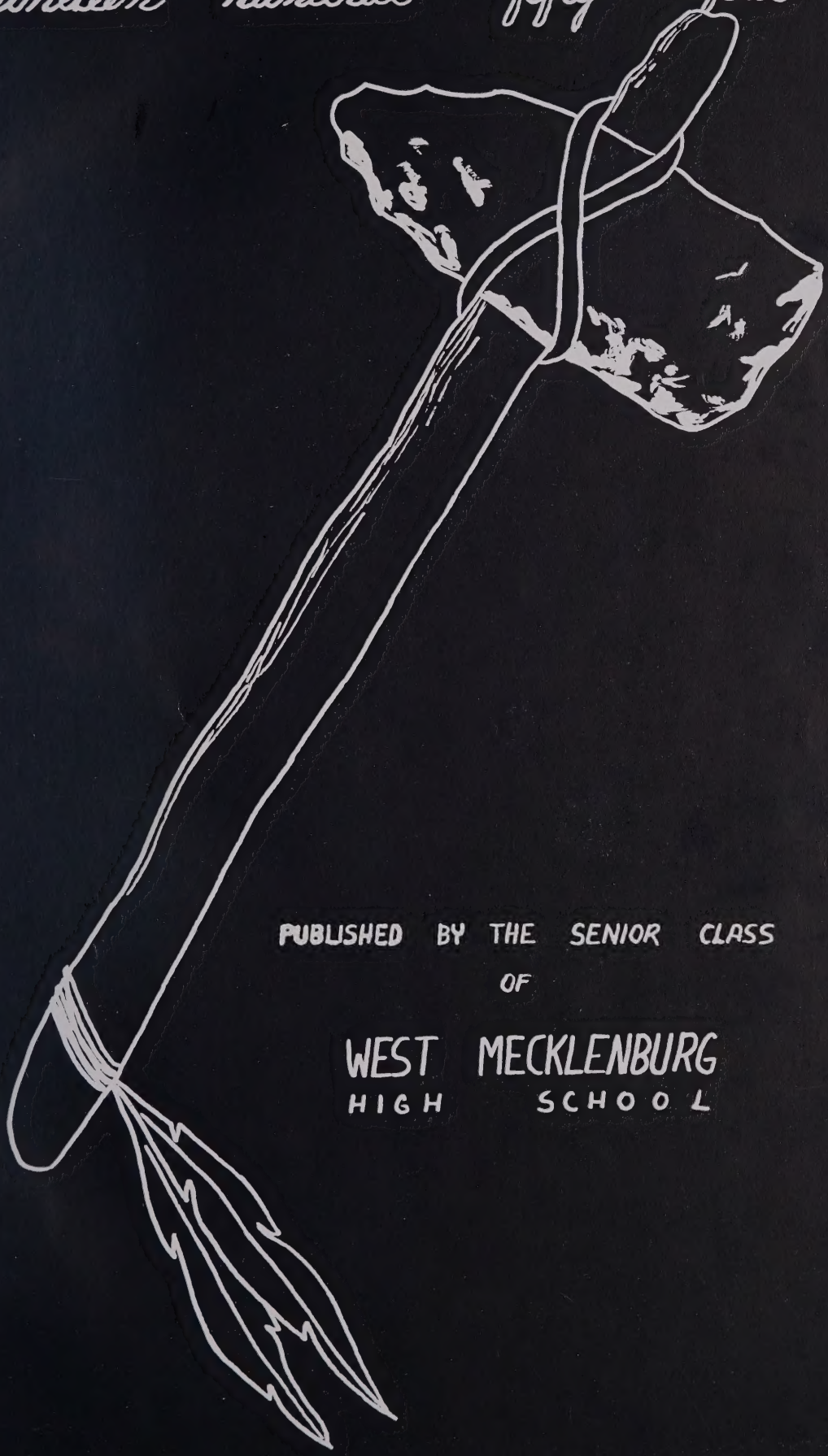

PUBLISHED BY THE SENIOR CLASS

OF

WEST MECKLENBURG

HIGH SCHOOL

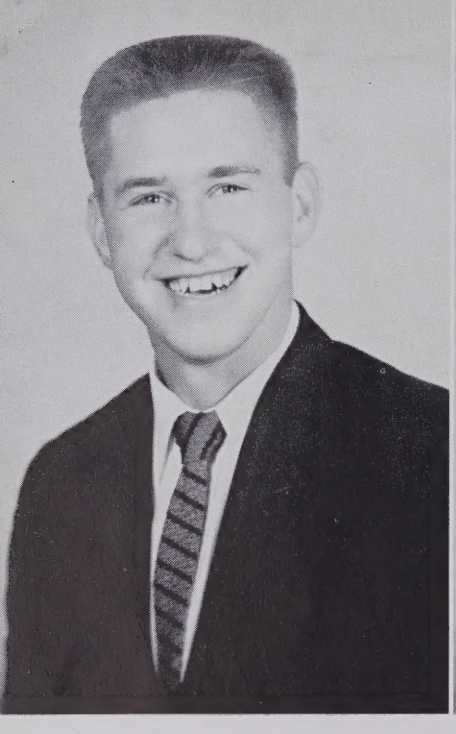

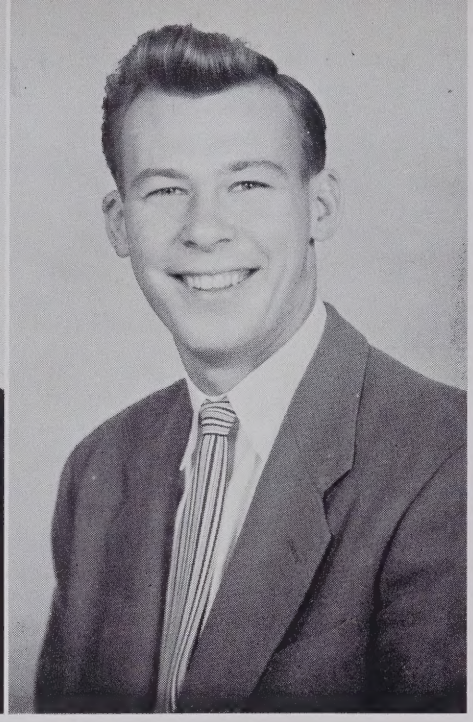

Editor-in-Chief
Blair Norris

Business Manager
Jim Thompson

FOREWORD

We, the seniors, as we leave, carry with us many memories. We hope that this book will keep our memories alive throughout the years. Our greatest hope and aim is that each of us will gain success through our many experiences at West Mecklenburg.

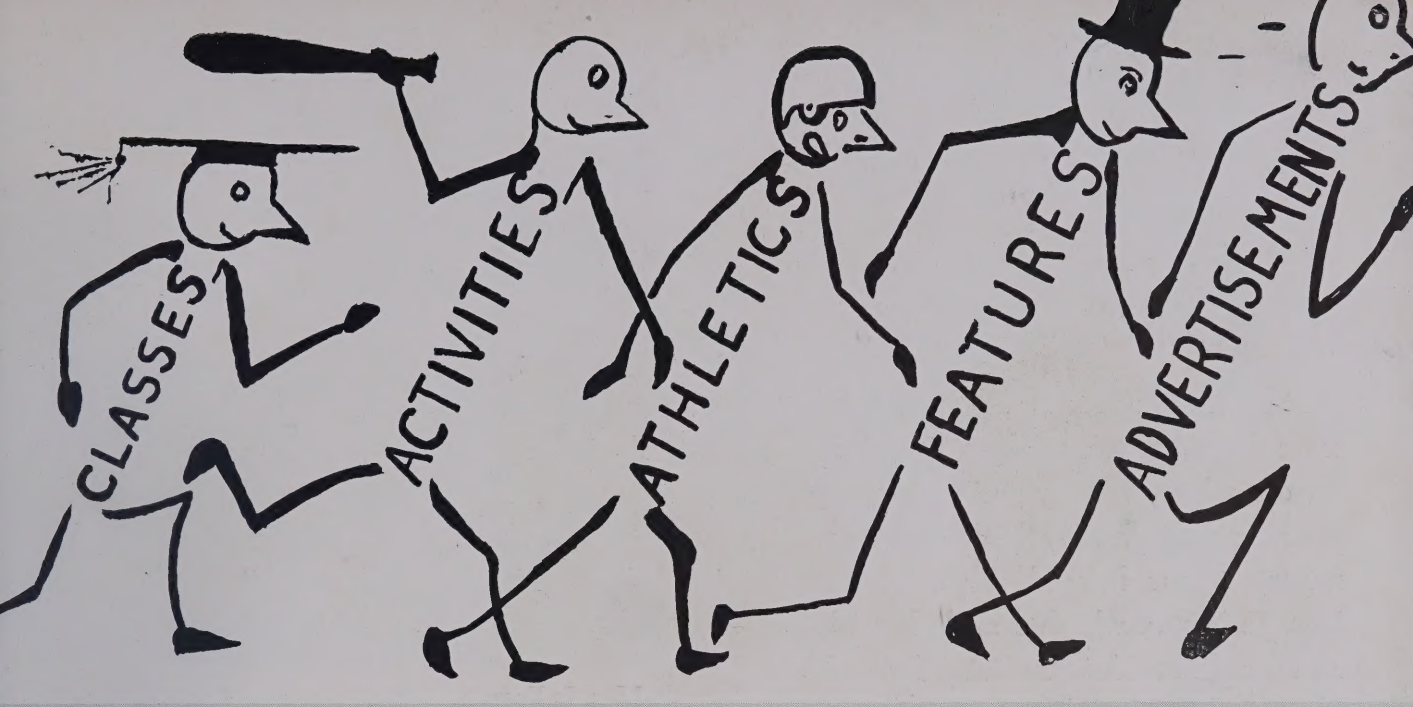
CLASSES
ACTIVITIES
ATHLETICS
FEATURES
ADVERTISEMENTS

DEDICATION

In great appreciation for the marvelous work that these two teachers have done for our school, we, the senior class, are proud to dedicate this, the 1954 TOMAHAWK, to our beloved Bible teacher, Mrs. Jo Foster, who has made her life an example of Christian living for each of us, and to Mr. Thomas B. Freeman, our capable and efficient English teacher, who is a friend to all who know him.

MRS. JO FOSTER

MR. THOMAS B. FREEMAN

One of their few moments of rest.

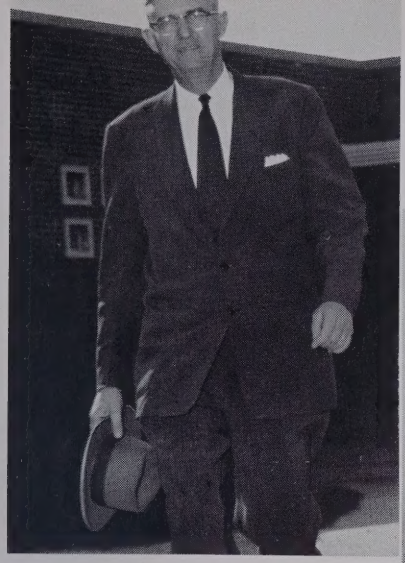

J. W. Wilson
Superintendent of Mecklenburg County Schools

Mrs. Faye Keistler
Secretary

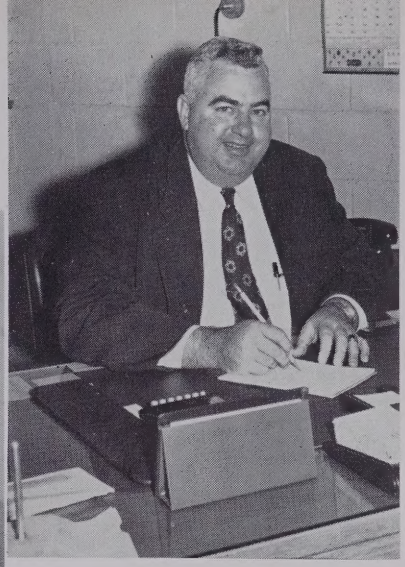

T. C. Wright
Principal of West Mecklenburg High School

ADMINISTRATION

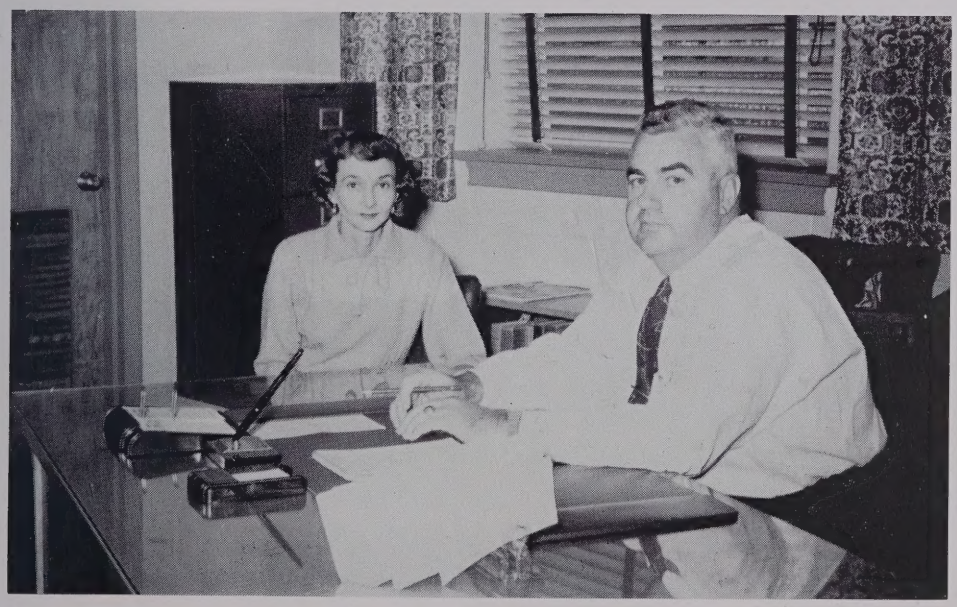

Hard At Work

SCHOOL BOARD

L. F. Camp
Chairman

A. S. Cathey
Secretary

B. L. Thomas

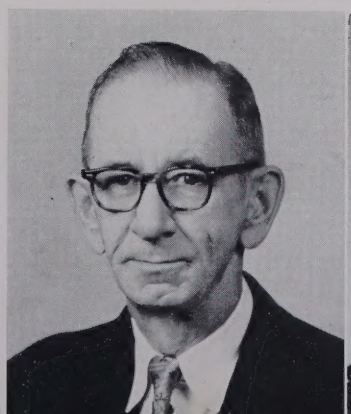

F A C U L T Y

First Row:

Mr. James R. Barnwell
Western Carolina Teachers College, B.S.; University of North Carolina, M.Ed.
Coach, Mathematics, Physical Education

Mrs. Helen Barr
Winthrop College, A.B.
English, Librarian

Mrs. Carolyn T. Bullard
Wake Forest College, A.B.
English, Dramatics

Mrs. Marian Cochran
Marshall College, B.S.
Chemistry, Biology

Second Row:

Mr. R. J. Drye
North Carolina State College, B.S.
Agriculture

Mrs. Jo Foster
Columbia College, A.B.
Bible, Guidance

Mr. Thomas B. Freeman
Wofford College, A.B.; Appalachian State Teachers College, M.A.
English, History

Mrs. Frances Gregory
Limestone College, B.S.
Commerce

Third Row:

Mrs. Helen M. Hart
Lander College, B.S.
Biology

Mrs. W. A. Hough
Meredith College, A.B.
English

Mrs. Eloise W. Johnston
Woman's College of the University of North Carolina, B.S.S.A.
Commerce

Mrs. Frances K. Martin
Winthrop College, B.S.
Home Economics, Family Living

F A C U L T Y

First Row:

Miss Janet Menzel
Woman's College of the University of North Carolina, B.S.S.A.
Retailing, Distributive Education

Mrs. H. L. Neely
Queens College
Music

Mr. U. S. Norwood
Eastern Carolina Teachers College, A.B.
History

Mrs. G. R. Peacock
Blue Mountain College, A.B.; University of North Carolina, M.A.
English

Second Row:

Mr. Charles Pearson
East Tennessee State College, B.S.
English, History, Glee Club

Mr. Lawrence E. Phillips
Appalachian State Teachers College, B.S.
Band

Mrs. Louise M. Porter
Woman's College of the University of North Carolina, B.S.
Home Economics

Miss Jo Ann Richie
Appalachian State Teachers College, B.S.
Commerce

Third Row:

Miss Lillian B. Rogers
Duke University, A.B.
French, Guidance

Mrs. Rachel E. Shannon
Duke University, A.B.
Mathematics

Mr. K. P. Throneburg
Appalachian State Teachers College.
B.S., M.A.
Mathematics, Physics

Mr. James A. Wilson
Western Carolina Teachers College, B.S.
Industrial Arts

Editor-in-Chief
BLAIR NORRIS

Associate Editor
TEDDY RUTH BURRELL

Adviser
MISS LILLIAN ROGERS

THE 1954 TOM

EDITORIAL STAFF

BLAIR NORRIS ..... *Editor-in-Chief*
TEDDY BURRELL ..... *Associate Editor*
WILLIAM EPPES ..... *Photography*
JANE CATHEY ..... *Photography*
BENITA HOLDER ..... *Photography*
CHESTER GORDON ..... *Photography*
BUDDY COGGINS ..... *Photography*
SHIRLEY WILLIAMS ..... *Activities*
JERRY FAULKNER ..... *Activities*
DOROTHY CLARK ..... *Activities*
MARY DERRICK ..... *Features*
DENNIS CATHEY ..... *Features*
JOHNNIE GLADDEN ..... *Features*
MARIAN HELMS ..... *Features*
JOE MITCHELL ..... *Art*
SHIRLEY FLOYD ..... *Art*
BILL FREEMAN ..... *Art*
DORIS CLONINGER ..... *Sports*
JOHN WELCH ..... *Sports*
NANCY SHEETS ..... *Sports*
REID WINGATE ..... *Sports*

Adviser
Mrs. Jo Foster

Business Manager
Jim Thompson

Associate Business Manager
Phyllis Whitley

HAWK STAFF

BUSINESS STAFF

Jim Thompson ..... *Business Manager*
Phyllis Whitley ..... *Associate Business Manager*
Ray Burleson ..... *Advertising Manager*
Brownie Grier ..... *Advertising*
Larry Wilkinson ..... *Advertising*
Dot Springs ..... *Advertising*
Nancy Wilson ..... *Advertising*
Laura Underwood ..... *Advertising*
Jon Lassiter ..... *Advertising*
Ann Gillis ..... *Advertising*
Frances Robinson ..... *Advertising*
Carolyn McGee ..... *Circulation*
Danny Hargett ..... *Circulation*
Marjorie Saunders ..... *Circulation*
Martha Johnston ..... *Circulation*
Evelyn Bailey ..... *Circulation*
Adrienne Southerland ..... *Typist*
Nancy Eckard ..... *Typist*
Betty Sue Correll ..... *Typist*
Carolyn Adams ..... *Typist*
Julia Elliott ..... *Typist*

Left to right: Havolyn Crocker, Clifford Austin, Marsha Cashion, Jimmy Sanders, Lucille Peele, Peggy May, John Clark, Annette Mullis, Marie Stone, Glenn Simpler.

M A R S H A L S

HAVOLYN CROCKER

CHIEF MARSHALS

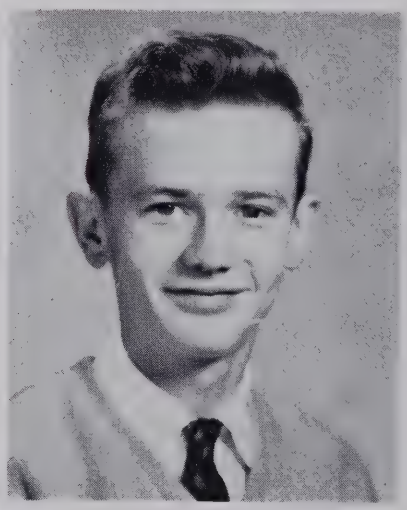

GLENN SIMPLER

Best wishes to a good friend and cellmate
Glenn

CLASSES

SENIOR SPONSORS

Mrs. Jo Foster
Mr. U. S. Norwood
Mrs. W. A. Hough
Miss Lillian Rogers
Mrs. Frances Gregory

MASCOTS

Marla Jane Mulligan

Dickie Derrick

Seniors

OFFICERS

Danny Hargett ..... *President*	Evelyn Bailey ..... *Secretary*
Chester Gordon ..... *Vice-President*	Buddy Coggins ..... *Treasurer*

S E N I O R

Myrtlesue Carolyn Abernathy
"Susie"
"Small, capable, and liked by all."
Library Club 1; History Club 3; Bible Club 4; Y-Teen Club 4.

Nancy Carolyn Adams
"Carolyn"
"Smile and the world smiles with you."
Glee Club 1; F.H.A. 1; Beta Club 3; Library Club 3, 4; Bible Club 4; Tomahawk Staff 4; Y-Teen Club 4.

William Robert Adams
"Bobby"
"Silence is deep as Eternity, Speech is shallow as time."
D.E. Club 4.

Robert Spurgeon Alexander
"Robert"
"No one knows what he can do till he tries."
Hi-Y 1, 2; Dramatics Club 4.

Leon Preston Allman
"Buck"
"Here am I; from care I'm free. Why aren't they all contented like me?"
Football 2, 4; Dramatics Club 4; Monogram Club 4; 4-H Club 4.

Carolyn Dale Atkins
"Dale"
"She is capable of imagining all, arranging all, and doing all."
F.H.A. 1, 2, 3; Y-Teen Club 4.

Naoma Veri Auten
"Nan"
"Kitten on the keys."
Glee Club 1, 4.

Vivian Ruth Aycoth
"Vicky"
"Little said is easiest mended."
4-H Club 1, 3, 4; F.H.A. 1, 2, 3, 4; Library Club 4; Y-Teen Club 4.

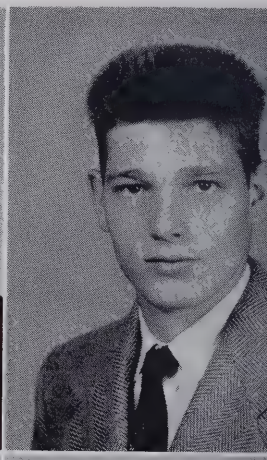
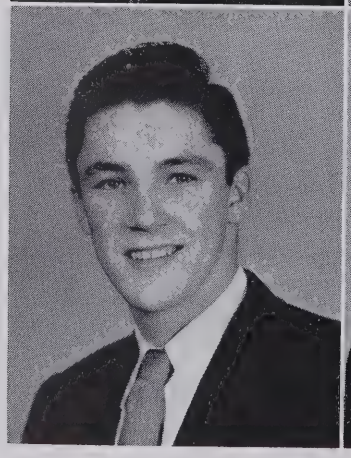

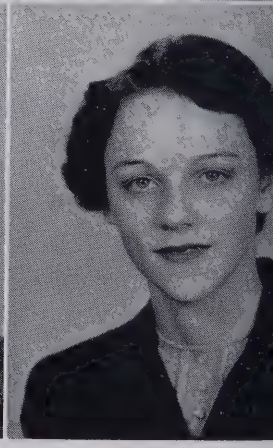

C L A S S

Evelyn Frances Bailey

"Evelyn"

"Versatile, good and true—sincere and dependable, too."

Glee Club 1; Granddaughter's and Grandson's Club 1; Home Room Secretary 2; F.H.A. 2, 4; Home Room Reporter 3; Dramatics Club and Play 3; Class Secretary 4; Tomahawk Staff 4; Friendliest 4; Most Versatile 4; Y-Teen Club 4, President 4.

Olen Belk

"Olen"

"A time to keep silence, and a time to speak."

F.F.A. 2.

Jerry Conley Barefoot

"Foot"

"Carefree and gay all through the day."

Library Club 3, 4; *Bow and Arrow* Staff 3, 4; Bus Driver 3.

Ethel Loretta Bennett

"Loretta"

"For life lives only in success."

Glee Club 1; 4-H Club, President 1; F.H.A. 1, 2, 3, 4; Home Room Reporter 2, Secretary-Treasurer 3, President 4; Marshal 3; History Club 3, Reporter 3; Beta Club 3, 4; Dramatics Club 4, Reporter 4; Student Council 4; *Bow and Arrow* Staff 4; Historian.

Joe William Barley, Jr.

"Ken"

"The studious die young, so I'm looking forward to a long life."

Bus Driver 3, 4; 4-H Club 1; Baseball 1; Hi-Y 1, 3.

Shirley Louise Biggerstaff

"Bigger"

"This girl picks up wit as pigeons pick up peas and utters it again as others please."

F.H.A. 1, 4; 4-H Club 1, 4; Glee Club 1, 4; Basketball 1, 3, 4; Harding High School 2; Monogram Club 4; Wittiest 4; Future Teachers of America 4; Y-Teen Club 4.

Grady Lee Barnes

"Grady"

"He is great who is what he is."

Class Reporter 4; D.E. Club 4, President 4.

Benjamin Barron Blankenship

"Ben"

"You can tell by Ben's smile,
That he is happy all the while."

Hi-Y 1; Baseball 1, 3, 4; Monogram Club 1, 2, 3, 4; F.F.A. 1, 2, 3, 4; Football 2, 4; Agriculture Officer 4.

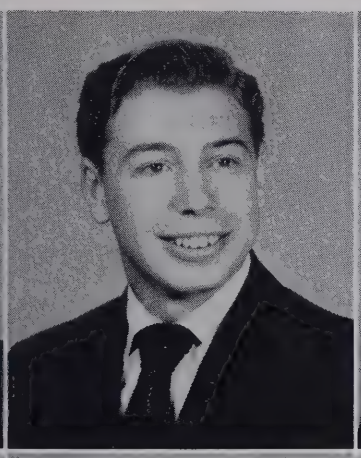
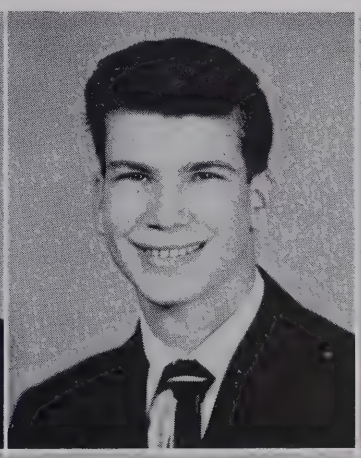
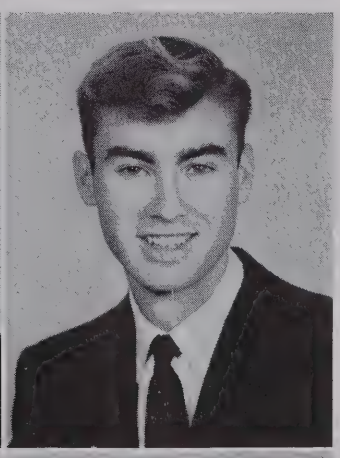
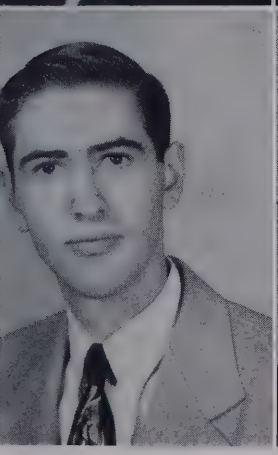
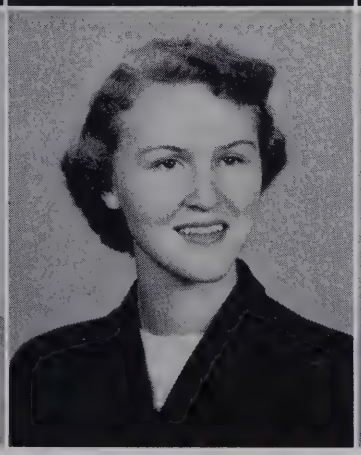

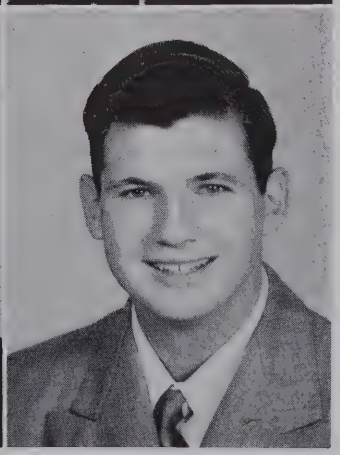

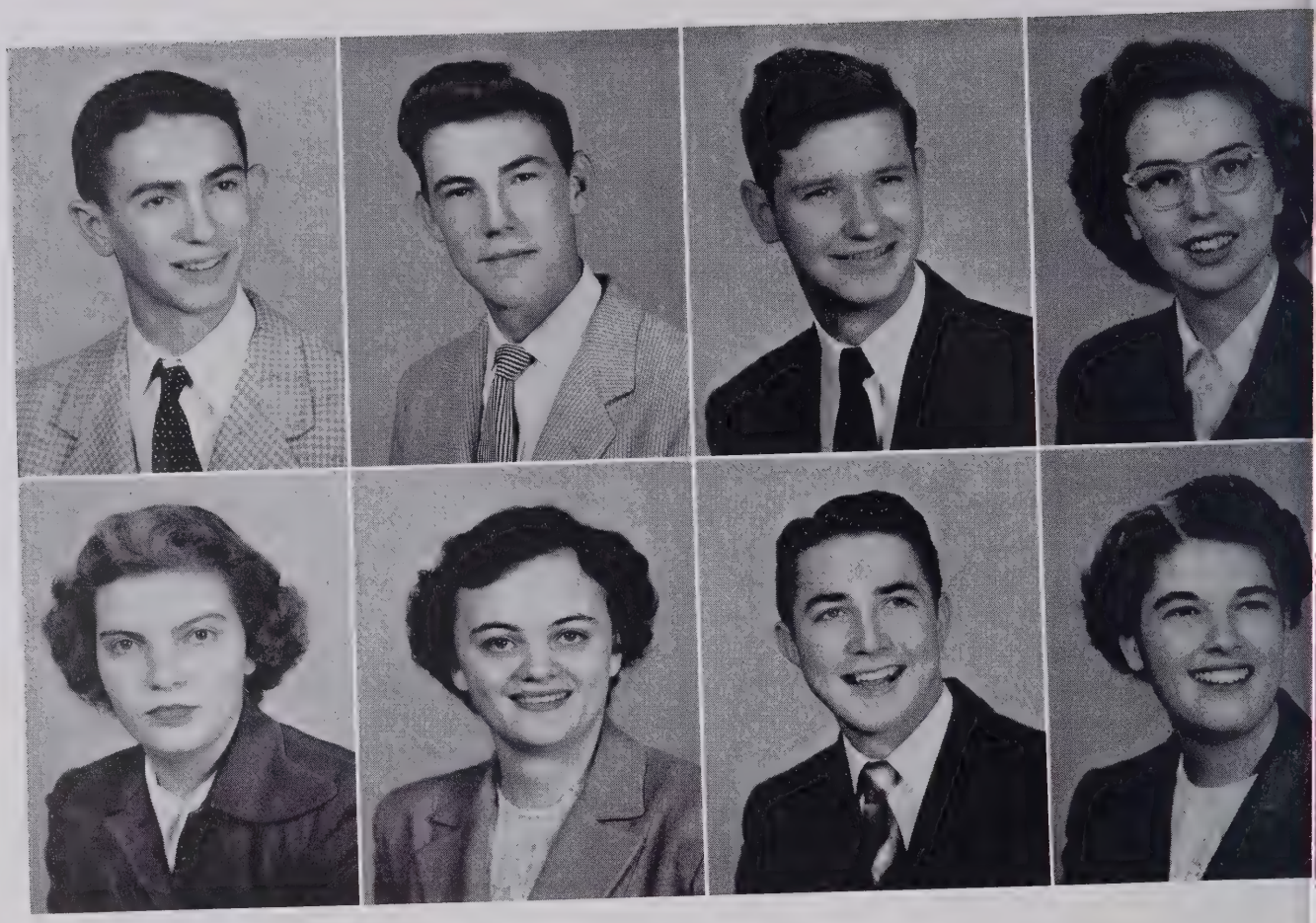

S E N I O R

Harold Lane Boone

"Harold"

"Laugh and the world laughs with you."

Harding High School 1; Home Room Officer 1, 4; Honor Society 1; Dramatics Club 3; Bible Club 4; 4 H Club 4; Hi-Y 2.

Frances Elise Bryant

"Frankie"

"A kind heart is a fountain of gladness."

A.G. 1; Central 2; Y-Teen Club 4.

William Monroe Boyd

"Gut"

"It is better to learn late than never."

4 H Club 1; F.F.A. 1, 2, 3, 4; Bus Driver 3.

Joan Nurse Burgess

"Burg"

"Happiness is perfected when shared with someone else."

F.H.A. 1, 2, 3, 4; 4-H Club 4; Y-Teen Club 4.

Larkey Lewis Brown

"Larkey"

"Studious of ease, and fond of humble things."

D.E. Club 4; Photographer 4; Chairman Scrapbook Committee 4.

Herman Ray Burleson

"Ray"

"Although small Ray is a wit, With the student body he is a hit."

4-H Club 1; Class Secretary 1; Hi-Y 2; Band 2; History Club 2, 3; Home Room President 2, 4, Secretary 3; Marshal 3; Beta Club 3, 4, President 4; Junior Red Cross Representative 3, 4; Bus Driver 3, 4; Football 3, 4; Student Council 4; Dramatics Club 4, Vice-President 4; Tomahawk Staff 4; Monogram Club 4; Class Prophet 4; Senior Play Make-Up.

Shirley Keever Brown

"Shirley"

"If I had my life to live over, I'd do the same things again."

Glee Club 1; F.H.A. 1, 2; Beta Club 3, 4; 4-H Club 1; History Club 2, 3; D.E. Club 4.

Teddy Ruth Burrell

"Teddy Bear"

"They are truly great that are truly good."

Glee Club 1; Home Economics Medal 1; F.H.A. 1, 2, 3, 4, Vice-President 1, President 2, 3, 4, Degrees 1, 2, 3; Home Room Officer 1, 2, President 3; History Club 2, 3, Officer 3; Beta Club 3, 4; Student Council 3, 4, Secretary 4; Chief Marshal 3; Girls' State Representative 3; Junior Fair Director 3; Dramatics Club President 4; Bible Club 4; Assistant Editor of Tomahawk 4; Most Likely to Succeed 4; Best All-Around 4; Best Personality 4; Future Teachers of America 4 Senior Play Make-Up.

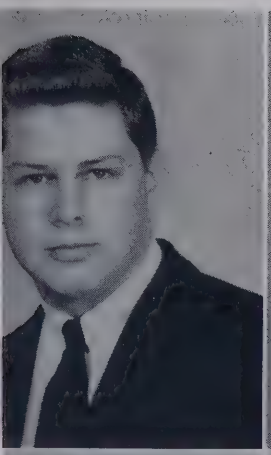

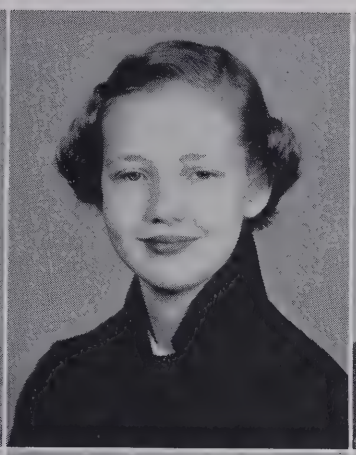

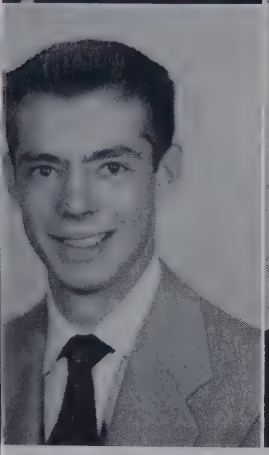

C L A S S

Dennis Edward Cathey

"Cathey"

"Smart, capable, and always kind;
In fact, he just can't be defined."

Class President 1; V.F.W. Citizenship Award 1; History Club Chairman 2; Home Room President 2, 3; Boys' State Award 3; Beta Club 3, 4, Treasurer 3; Student Council 3, 4, Vice-President 3, President 4; Basketball 1, 2, 3, 4; Monogram Club 4; Tomahawk Staff 4; Best All-Around 4; Best Personality 4; Most Studious 4; Most Likely to Succeed 4.

Ira Barry Choate

"Barry"

"A good sportsman he; doth with his whole heart play the game."

F.F.A. 1, 2, 4, Cattle Judging Team 1, 2, Vice-President 4; Track Team 3; Football 3, 4; Home Room Vice-President 4.

Jane Carolyn Cathey

"Jane"

"Let's go hand in hand, not one before another."

Class President 1; Basketball 1; Home Room Vice-President 1, 2; F.H.A. 1, 2, 3, 4; Class Vice-President 2; Dramatics Play 2; Marshal 3; Home Room President 3; History Club 3; Student Council 3; Beta Club 3, 4; Tomahawk Staff 4; *Bow and Arrow* Staff 4; Bible Club 4.

Nancy Elizabeth Choate

"Choate"

"Speech is silver but silence is gold."

F.H.A. 1; Substitute Bus Driver 3; Girls' State 3; Bus Driver 4; Library Club 4; Bible Club 4.

Nellie Orello Chalmers

"Nell"

"A loyal heart, a peaceful mind
—better friend, you'll never find."

F.H.A. 1; Hall Patrol 2; Science Club 2, 3; French Club 3; Beta Club 2, 3, 4; *Bow and Arrow* Staff 3, 4, Feature Editor 3, 4.

Dorothy Sloan Clark

"Dot"

"Music is the thing of the world that I love most."

Music Club 1; Glee Club Accompanist 1, 3, 4; F.H.A. 1, 2, 3, 4, Reporter 3; 4-H Club 1, 2; Tomahawk Staff 4; N. C. Music Festival Representative 3, 4; Bible Club 4; Home Room Officer 3; Most Talented 4; Senior Play.

Harold Elton Chandler

"Red"

"Where there is a will, there's a way."

Harding High School 1; Football 3; Monogram Club 3, 4; D.E. Club 4, Treasurer 4.

Carole Frances Cline

"Carole"

"A good name is better than riches."

Camera Club 1; Glee Club 1; 4-H Club 1, 4; Home Room Reporter 3; F.H.A. 1, 2, 4; Y-Teen Club 4.

S E N I O R

Doris Evelyn Cloninger

"Doris"

"A thing of beauty is a joy forever."

4-H Club Secretary 1; Glee Club 1, 4; History Club 2; F.H.A. 2, 3, 4, Songleader 4; Basketball 1, 2, 3, 4; Monogram Club 1, 2, 3, 4, Secretary-Treasurer 3; Beta Club 3, 4; Carrousel Princess 3, 4; Home Room Vice-President 2; Bible Club 4; Tomahawk Staff 4; Prettiest Girl 4; Most Popular 4; Senior Play.

Frances Gail Cox

"Gail"

"Meet her, know her, and you will never forget her."

Basketball 1; Class Treasurer 1; Glee Club 1, 4; F.H.A. 1, 4, Treasurer 1; Library Club 4; 4-H Club 4; Beta Club 4; Home Room Secretary-Treasurer 4; Y-Teen Club 4.

Wyatt Henry Coggins, Jr.

"Buddy"

"I like work; it fascinates me. I can sit and watch it for hours."

Class Treasurer 1, 4; Home Room Officer 1, 3; Football 2, 3, 4; Basketball 3; Monogram Club 2, 3, 4; Bus Driver 3; Tomahawk Staff 4; Class Prophet 4; Most Original 4; Hi-Y 1, 2; Senior Play.

Percy Lynnwood Crook

"Percy"

"A witty boy so full of fun, has freckles by the ton."

4-H Club 1, 4, President 4; Substitute Bus Driver 3, 4; Library Club 4; Dramatics Club Secretary 4.

Gary Cooper

"Gary"

"Although he is no star, with the students he has gone far."

Baseball 1; 4-H Club 1, 2.

Patricia Faye Denson

"Pat"

"A girl that is quiet and sweet, a girl that just can't be beat."

4-H Club 1; Home Room Officer 1; F.H.A. 1, 2, 3, 4; Beta Club 3, 4; Glee Club 3, 4; Bible Club 4.

Betty Sue Correll

"Suzie"

"A cute combination of sense and nonsense."

Glee Club 1; F.H.A. 1; 4-H Club Vice President 1; Home Room Treasurer 3; Beta Club 3, 4; Tomahawk Staff 4; Y-Teen Club 4; Chief Mascot 4; Cutest Girl 4; Senior Play.

Mary Catherine Derrick

"Mary"

"Give to the world the best you have, and the best will come back to you."

Library Club 1; Cheerleader 1; Glee Club 1; F.H.A. 1, 2, 3, 4; History Club 2, 3, Secretary 3; 4-H Club 3; Beta Club 3, 4; Bible Club Secretary 4; Y-Teen Club 4, Tomahawk Staff 4; Home Room President 4; Student Council 4; Future Teacher's Club 4; College Day Chairman 4.

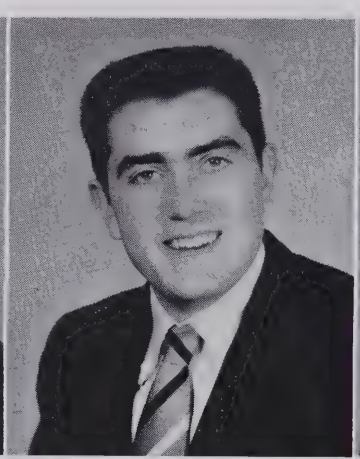
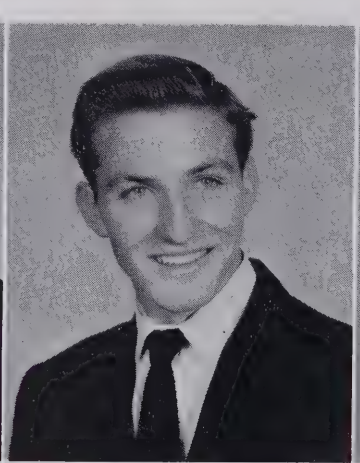

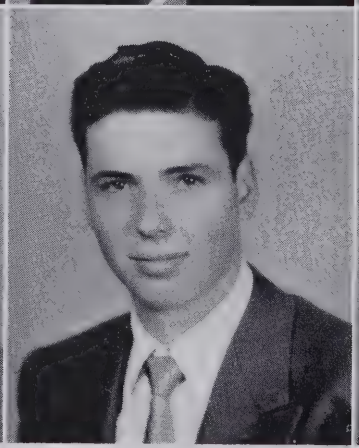

C L A S S

Peggy Lucille Doby
"Pegs"
"A merry heart, a merry smile, happy is she all the while."

Bow and Arrow Staff 2; D.E. Club 4; Most Bashful 4.

Julia Lane Elliott
"Juby"
"Dependable, trustworthy, and loyal, too; she will do anything for you."

Library Club 1; 4-H Club 1; Granddaughter's and Grandson's Club 1; Girls' State Award 3; Beta Club 3, 4; Tomahawk Staff 4; Bible Club 4; *Bow and Arrow* Staff 4.

Linda Dunn
"Linnie Lu Lu"
"With radiant beauty she beams, but she is just what she seems."

4-H Club 1; Glee Club 1; F.H.A. 1; Basketball 1, 2; Monogram Club 1, 2, 3, 4; Home Room Reporter 3; Class Beauty 3, 4; Y-Teen Club 4.

William Ryan Eppes
"Hot Rod"
"It's not what you do; it's what you get caught doing."

Science Club 1; Hi-Y 1, 2; Bus Driver 4; Home Room Vice-President 4; Tomahawk Staff 4.

Nancy Jane Eckard
"Little Eck"
"Of all the joys that I recall, being in love is best of all."

Glee Club 1; F.H.A. 1; 4-H Club 1; Home Room Devotional Chairman 3; Beta Club 3, 4; Tomahawk Staff 4; Y-Teen Club 4.

Robert Falkenberg
"Robert"
"A new comer, but a sure riser."

Football 2, 3; Basketball 3.

Emery Elliott
"Jerome"
"Why worry, it will happen anyway."

F.F.A. 2, 3, 4.

Richard Jerry Faulkner
"Jerry"
"Unto the pure, all things are pure."

History Club 2, 3; Bible Club President 4; Bus Driver 4; Tomahawk Staff 4; *Bow and Arrow* Staff 4; Home Room Vice-President 4; Student Council 4, Devotional Chairman.

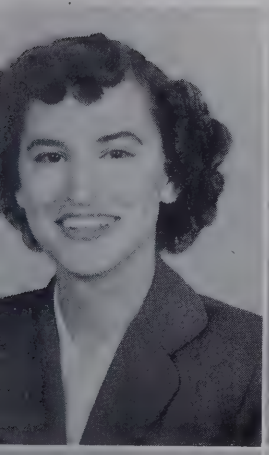

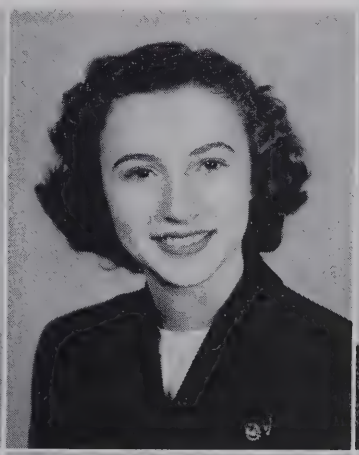
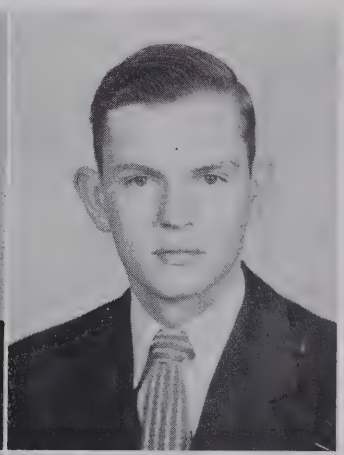

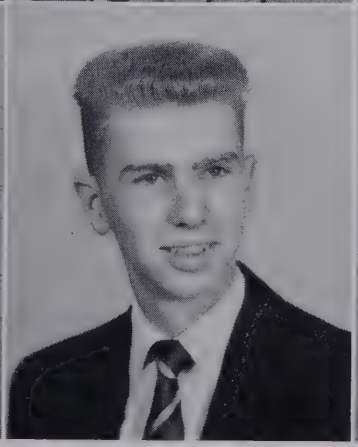
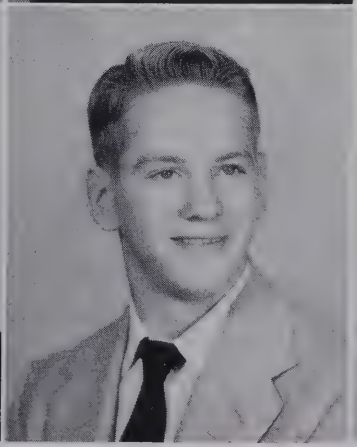

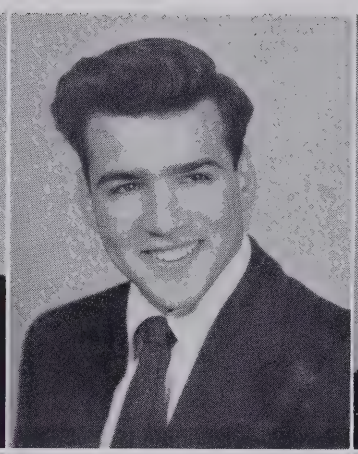
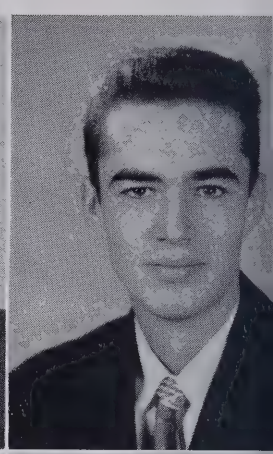
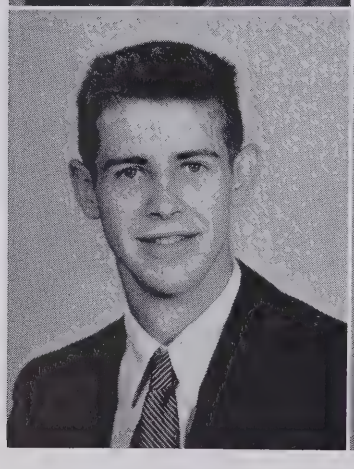
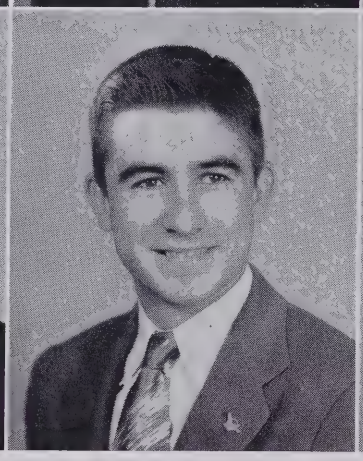
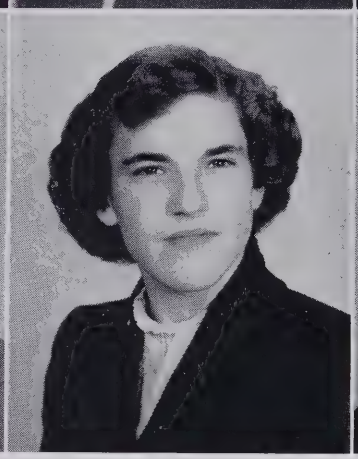
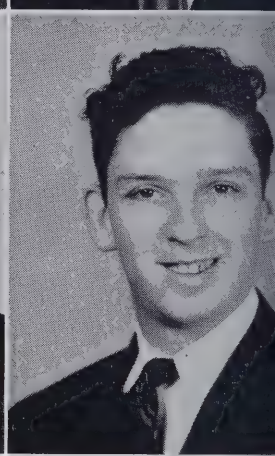

S E N I O R

Shirley Ann Floyd

"Dutch"

"She never quits until the task is done."

F.H.A. 1, 2, 3, 4; 4-H Club 2, 3, 4; Beta Club 3, 4; Library Club 3, 4; History Club 3; Home Room Officer 3, 4; Bible Club 4; Tomahawk Staff 4; *Bow and Arrow* Staff 4; Future Teacher's Club 4.

Charles Mitchell Freeman

"Cheek-O"

"A laugh is worth a hundred shillings in any market."

F.F.A. 1; Bus Driver 3.

Alfred Marshal Foard

"Alfred"

"Alfred is our bashful guy; with his good looks, you'd never know why."

F.F.A. 1, 3, 4.

William Jennings Freeman

"Bill"

"Don't let school interfere with your education."

Seabreeze High School 1, 2; Glee Club 1, 2; Football 3, 4; Tomahawk Staff 4.

Ralph Lee Forbis

"Bo"

"A boy filled with loads of joy; he's our best-looking senior boy."

Campbell High School, Smyrna, Ga. 3; Class Vice-President 3; Glee Club 4; Bus Driver 4; Best Looking Boy 4.

Alice Lorraine Gardner

"Clucky"

"Swift as a shadow, short as any dream."

Cheerleader 1; 4-H Club 1; F.H.A. 1, 2.

William Alexander Foster

"Bill"

"Where duty and pleasure clash, let duty go to smash."

Joseph Clem Gilliland

"Joe"

"An expert is one who knows more and more about less and less."

Glee Club 1; Library Club 4.

Jean, we hope this
Here's hoping that
you find that Stag
very soon off. and we
life "Grade" and we
out "Sat. night"
me for the plantation
Luck,
Chester

C L A S S

Blevin Ann Gillis

"Ann"

"Of a good beginning cometh a good end."

Basketball 1, 2, 3, 4; Glee Club 1, 3, 4, President 4; F.H.A. President 1; Library Club 2, 3, 4, Vice President 4; North Carolina Chorus 3; Monogram Club 3, 4; Beta Club 3, 4; Tomahawk Staff 4; Student Council 4; Y-Teen Club Vice-President 4; Most Athletic 4; Bible Club 4.

Robert Lee Graham

"Bob"

"Worry never made anyone great, so why should I worry."

Football 4.

Johnnie Lee Gladden

"Johnny Mae"

"They who are pleased themselves, please others."

Glee Club 1; Music Club 1; 4-H Club 1; F.H.A. 1, 2, 3; Library Medal 2; Library Club 2, 3, 4, President 4; Librarian 2, 3, 4; Mecklenburg Tri-Hi Library Association 2, 3, 4; N.C.H.S. Library Association 3, 4; Representative 3, 4; Tomahawk Staff 4; Student Council 4.

M. W. Grass, Jr.

"Pete"

"If you must kill time, work it to death."

Library Club 1; 4-H Club 1; F.F.A. 2, 3, 4, Reporter 4; Bus Driver 3, 4.

Chester Morris Gordon

"Ches"

"Whose little body lodged a mighty mind."

Hi-Y Club 1, 2; Class Officer 1, 4; Football Manager 2; Home Room President 2, 4; Monogram Club 2, 3, 4; Basketball 3; Beta Club 3, 4; Student Council 4; Tomahawk Staff 4; *Bow and Arrow* Staff 4, Business Manager; Cutest Boy 4.

Melva Kathryn Greene

"Melva"

"To know her is to like her."

Treasurer 1; 4-H Club 1, 2, 3, 4; F.H.A. 1, 2, 3, 4; Library Club 4; Home Room Reporter 4.

Margaret Eloise Gosnell

"Eloise"

"My life is like a stroll upon the beach."

Glee Club 1; F.H.A. 1, 2.

James Brown Grier

"Brownie"

"The mildest manners with the bravest mind."

F.F.A. 1; 4-H Club 1; Tomahawk Staff 4.

S E N I O R

Danny B. Hargett

"Hodge"

"Although he is no surgeon, he does a lot of cutting up."

Class Reporter 1, 3; Dramatics Club Treasurer 2; Dramatics Club Play 2; Basketball 2, 3, 4; Home Room Secretary 2; *Bow and Arrow* Staff 2, 4; Beta Club 3, 4, Vice-President 3; Class President 4; Wittiest Boy 4; Senior Play; Future Teachers Club 4; Tomahawk Staff 4; Glee Club Vice-President 4; Student Council 4.

Jean Barbara Helms

"Jean"

"So shines a good deed in a naughty world."

4-H Club 1, 4; Glee Club 4; F.H.A. 1, 2, 3, 4; Y-Teen Club 4.

Thomas Cannon Harllee

"Tom"

"True to his aim; let others praise or blame."

F.F.A. 1, 2, 3, 4; Bus Driver 3, 4.

Jo Ann Helms

"Jo"

"Always laughing, never sad. Sometimes naughty, but never bad."

Basketball 1; F.H.A. 1, 4; Glee Club 2, 4.

Janice Lorene Hartley

"Janice"

"Merrily, merrily shall I live now."

F.H.A. 2, 3, 4; Red Cross Representative 4.

Marian Jarnigan Helms

"Marian"

"To love, cherish, and obey."

F.H.A. 1, 4; History Club 2, 3; Dramatics Club President 3; Student Council 3; Red Cross Council 3, 4; Beta Club 3, 4; *Bow and Arrow* Staff 4; Tomahawk Staff 4; Marshal 3; Y-Teen Club 4; Senior Play.

James Lawrence Helms, Jr.

"Biggen"

"Some think the world was made for fun and frolic, and so do I."

Monogram Club 3, 4; Football 3; D.E. Club 4, Promotion Manager 4.

John Myron Helms

"Myron"

"Nothing is so difficult but that it may be found out by seeking."

D.E. Club 4.

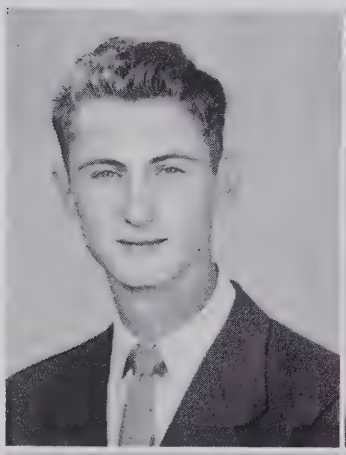

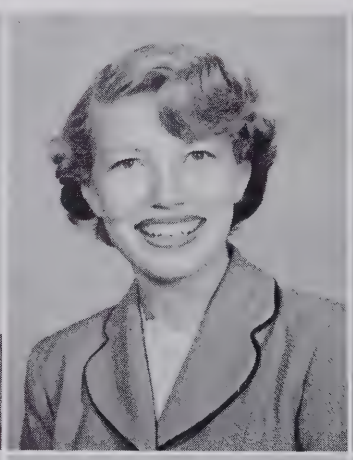
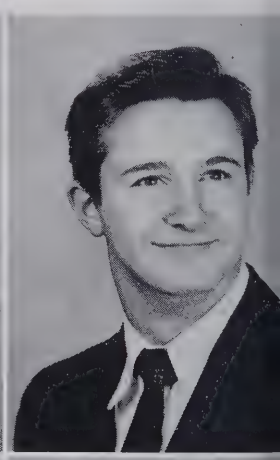

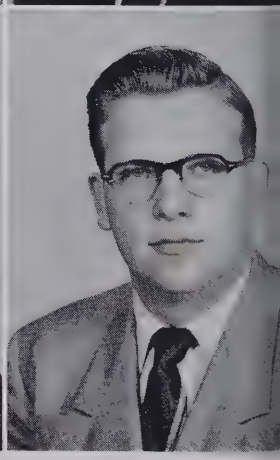

C L A S S

Shirley Overstreet Helms

"Street"

"Life is like a joke—what counts is not how long it is, but how good it is."

4-H Club 1; Glee Club 1; F.H.A. 1, 2, 3, 4; Home Room Vice-President 3; Cheerleader 3; Monogram Club 3, 4; Beta Club 3, 4.

Mona Benita Holder

"Tootie"

"I had rather be small and shine, than large and cast a shadow."

F.H.A. 1, 2, 3, 4, Historian 1, Vice-President 3; Cheerleader 1, 2, 3, 4; Monogram Club 1, 2, 3, 4, Reporter 4; Beta Club 3, 4; *Bow and Arrow* Staff 2; Tomahawk Staff 4; Home Room Vice-President 3; Y-Teen Club Treasurer 4; Homecoming Sponsor 4.

George Grey Hendrick

"Grey"

"The studious die young, so I'm looking forward to a long life."

D.E. Club 4.

Ernest Layton Hovis

"Layton"

"Keep your temper; nobody else wants it."

F.F.A. 2; Bus Driver 4.

Joanne Virginia Henry

"Jodie"

"There are two ways of spreading light;
To be the candle or the mirror that reflects it."

4 H Club 1; F.H.A. 1, 2; Bible Club 4; Library Club 4.

Eleanor Joanne Hovis

"Jigger"

"She's little, but she's wise; she's a terror for her size."

Basketball 1, 3; F.H.A. 1, 4; 4-H Club 1, 3, 4; History Club 2, 3; Monogram Club 3; Home Room Reporter 3; Marshal 3; Beta Club 3, 4; Bible Club 4; Home Room Secretary-Treasurer 4.

Robert Howard Hilton

"Bobby"

"You'll always find him true and just!
A boy whom all do like and trust!"

LaFayette Junior High School; Basketball 1; Dramatics Club 3; Dramatics Club Play 3.

Frances Ann Hudson

"Half Pint"

"Wise to resolve and patient to perform."

F.H.A. 2, 4; 4-H Club 4; Y-Teen Club 4.

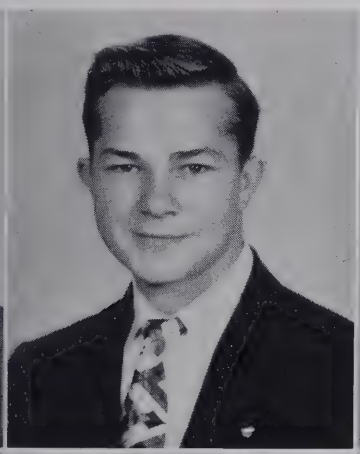

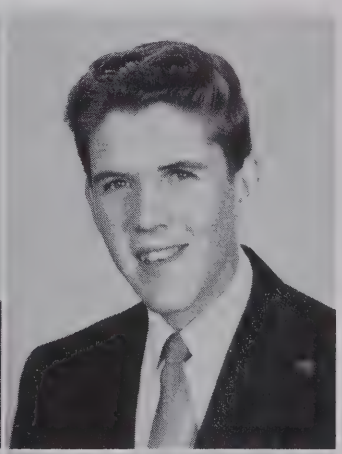
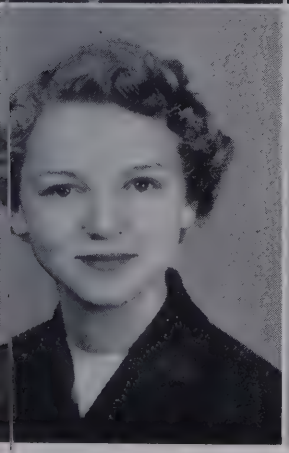
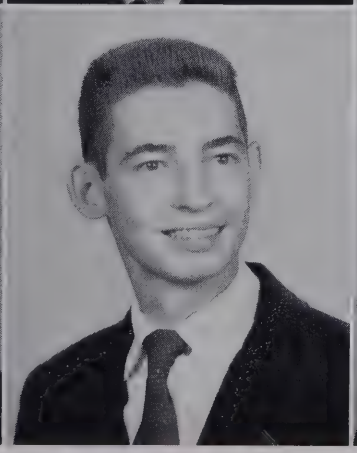

Jimmy, I'm sorry life flitted with the best wishes this world has to offer! Jo

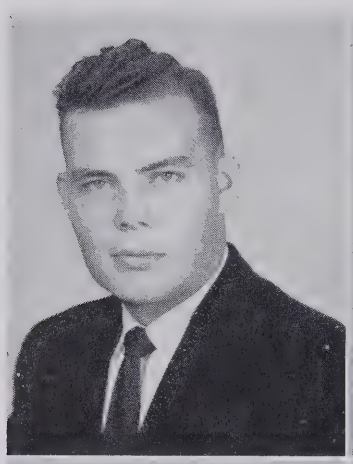
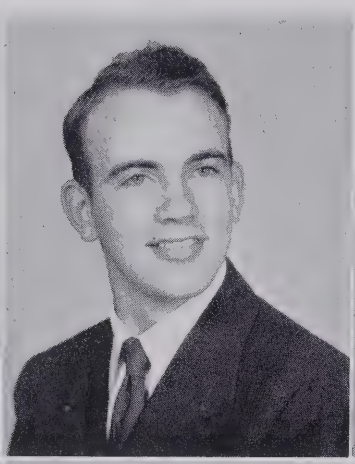

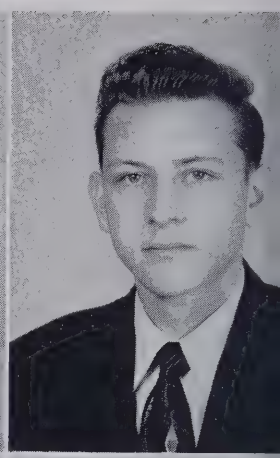

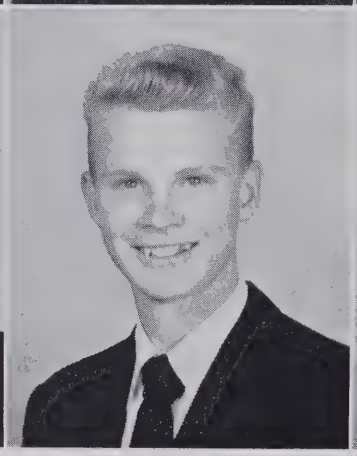

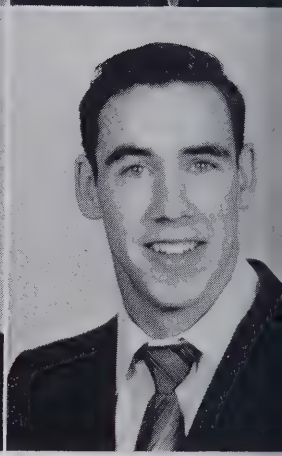

S E N I O R

Elmer Jenkins

"Big Man"

"So much is one worth as he esteems himself."

4-H Club 1; Beta Club 3, 4; History Club 2, 3; Football 3, 4; *Bow and Arrow* Staff 4; Bus Driver 2, 3; Most Bashful 4.

Nancy Lu Jones

"Lu"

"What is well done is done soon enough."

Glee Club 1; 4-H Club 1; Basketball 1; History Club 2; Home Room President 2; F.H.A. 1, 2, 3, 4; Bible Club 4; Red Cross Representative 4; *Bow and Arrow* Staff 4.

James Allen Johnston

"Jimmy"

"When hearts are true, few words will do."

Library Club 3, 4; Bus Driver 3, 4; Bible Club 4; Red Cross Representative 4; *Bow and Arrow* Staff 4.

Frank Murry Keistler, Jr.

"Kesie"

"He's gentle, he's shy; yet there's mischief in his eye."

F.F.A. 1, 2, 3, 4; Baseball 3; Monogram Club 4; Y.M.C.A. 2, 3.

Martha Murdoch Johnston

"Martha"

"Always keep your face toward the sun and have the knowledge of work well done."

Cheerleader 1; Librarian 1; Glee Club 1; F.H.A. 1; Dramatics Club 2; WCTU Speaking Medal 2; World Peace Speaking Medal 3; Band 3; Beta Club 3, 4; Future Teachers of America 4; Bible Club 4; Tomahawk Staff 4; Editor of *Bow and Arrow* 4.

Shirley Keistler

"Shirley"

"We are charmed by the neatness of her person."

F.H.A. Parlimentarian 1; Glee Club 1, 4; Bible Club 4; *Bow and Arrow* Staff 4; Y-Teen Club 4.

Gary Leroy Jones

"Buddy"

"He can play, he can sing; He can do almost anything."

John Lewis Kelley, Jr.

"Smell"

"Life is a comedy."

Substitute Bus Driver 1, 4; Bus Driver 2, 3; Football 2, 3; Library Club 3, 4; D.E. Club 4.

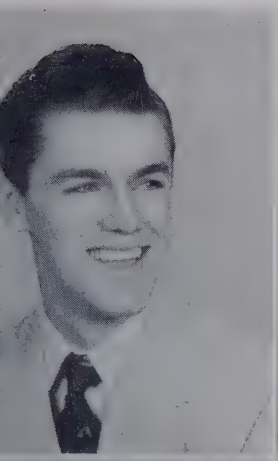

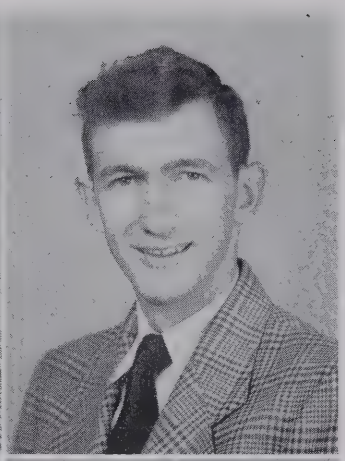
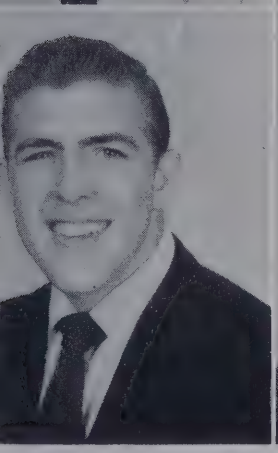
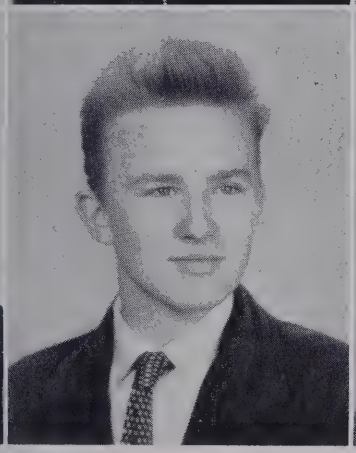
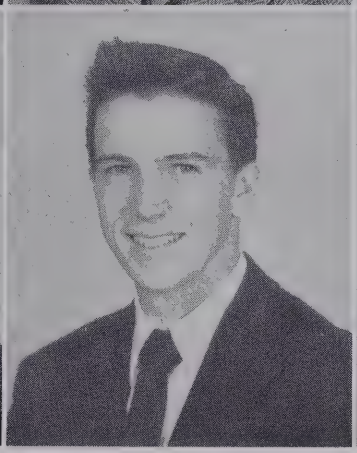
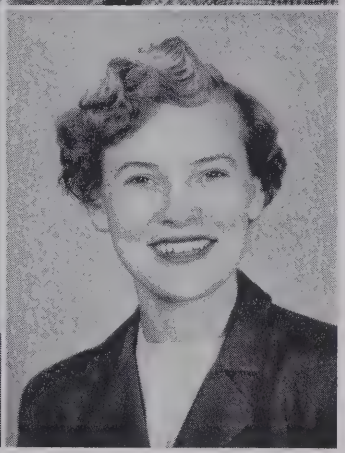

C L A S S

Charles Franklin Kennerly
"Franklin"
"Sharp misery has worn him to the very bones."
Library Club 1.

Terry Brent Lindsay
"Ted"
"A merry heart maketh a cheerful countenance."
Football 1, 2; Glee Club 1, 4; Bus Driver 4.

Betty Leona Kiser
"Betty"
"I have always regretted my speech; but never my silence."
4-H Club 1, 4; F.H.A. 1, 2.

John Schenck Lowe
"Shank"
"Don't take life too seriously; You'll never get out of it alive."

Jon Gary Lassiter, Jr.
"E. Yon"
"Keep striving for higher goals in life."
Home Room Officer 1, 2, 3, 4; Class President 1; Glee Club 1, 3; Citizenship Award 1; Baseball 1, 2, 3, 4; Basketball 1, 3, 4; Boys' State 3; Library Club 2, 3, 4, Treasurer 3, Reporter 4; President South Piedmont District Library Association 3; Tri-High Library Club 3, 4; Monogram Club 3, 4, Secretary-Treasurer 4; Beta Club 3, 4; Bible Club 4; Student Council 4; Substitute Bus Driver 4; Tomahawk Staff 4; Class Testator 4.

Joe L. Martin
"Joe"
"A cheerful heart, a cheerful smile, a charm of friendship all the while."
F.F.A. 1, 2, 3; Substitute Bus Driver.

Ronald James Ledford
"Lefty"
"Actions speak louder than words."
F.F.A. 1, 2, 4; Substitute Bus Driver 3; Bus Driver 4; Student Council 1; Baseball 1, 2; 4-H Club 1; Bible Club 4; Home Room President 1.

Shirley Jean McCarter
"Shirley"
"If homework interferes with dates, save the homework for a rainy day."
4-H Club 1; Grandson's and Granddaughter's Club 1; F.H.A. 1, 2; Library Club 3, 4; Junior Red Cross Representative 3, 4.

S E N I O R

Carolyn Sue McGee

"Carolyn"

"If a job is not worth doing well, it is not worth doing at all."

F.H.A. 1, 2, 3, 4; Beta Club 3, 4; Chief Marshal 3; Basketball 3, 4; Monogram Club 4; Tomahawk Staff 4; Bible Club 4; Future Teachers of America 4; Y-Teen Club 4; 4-H Club 1.

Joe Dale Mitchell

"Joe"

"A clever boy, a witty boy, a boy so full of fun,
A friendly boy, a carefree boy, a thousand boys in one."

4-H Club 1; Basketball 1, 2; Library Club 3, 4; Future Teachers of America 4; Bible Club 4; Best Dressed 4; Friendliest 4; Tomahawk Staff 4; Dramatics Club Play 4.

Richard Leighton McQuay

"Jeep"

"A lefthander at that!"

Football 3, 4; Bible Club 4; Monogram Club 4.

Shirley Ann Montgomery

"Montie"

"If men interfere with your studies, don't study."

Glee Club 1; F.H.A. 1, 2, 3, 4; 4-H Club 2, 3, 4; Y-Teen Club 4.

Ronald Jones Medlin

"Rocky"

"My only books were women's looks, and boy! what they taught me."

4 H Club Vice-President 1; Hi-Y 2; Band 2; Dramatics Club 4.

Barbara Elizabeth Mundy

"Boba Lou"

"Life is what you make it."

Camera Club 1; 4-H Club 1; F.H.A. 1, 2, 3.

Harold Gilbert Millsaps

"Gib"

"A tall boy with ideas to match."

Hi-Y 2; Football 3, 4; Monogram Club 3, 4; Dramatics Club 4; Senior Play.

Arvad Crawford Navey

"Ar"

"Good natured, jolly, and clever; His tongue is like a river—goes on forever."

Baseball 1; Library Club 2, 3, 4; Football 2; Substitute Bus Driver 3; Bus Driver 4.

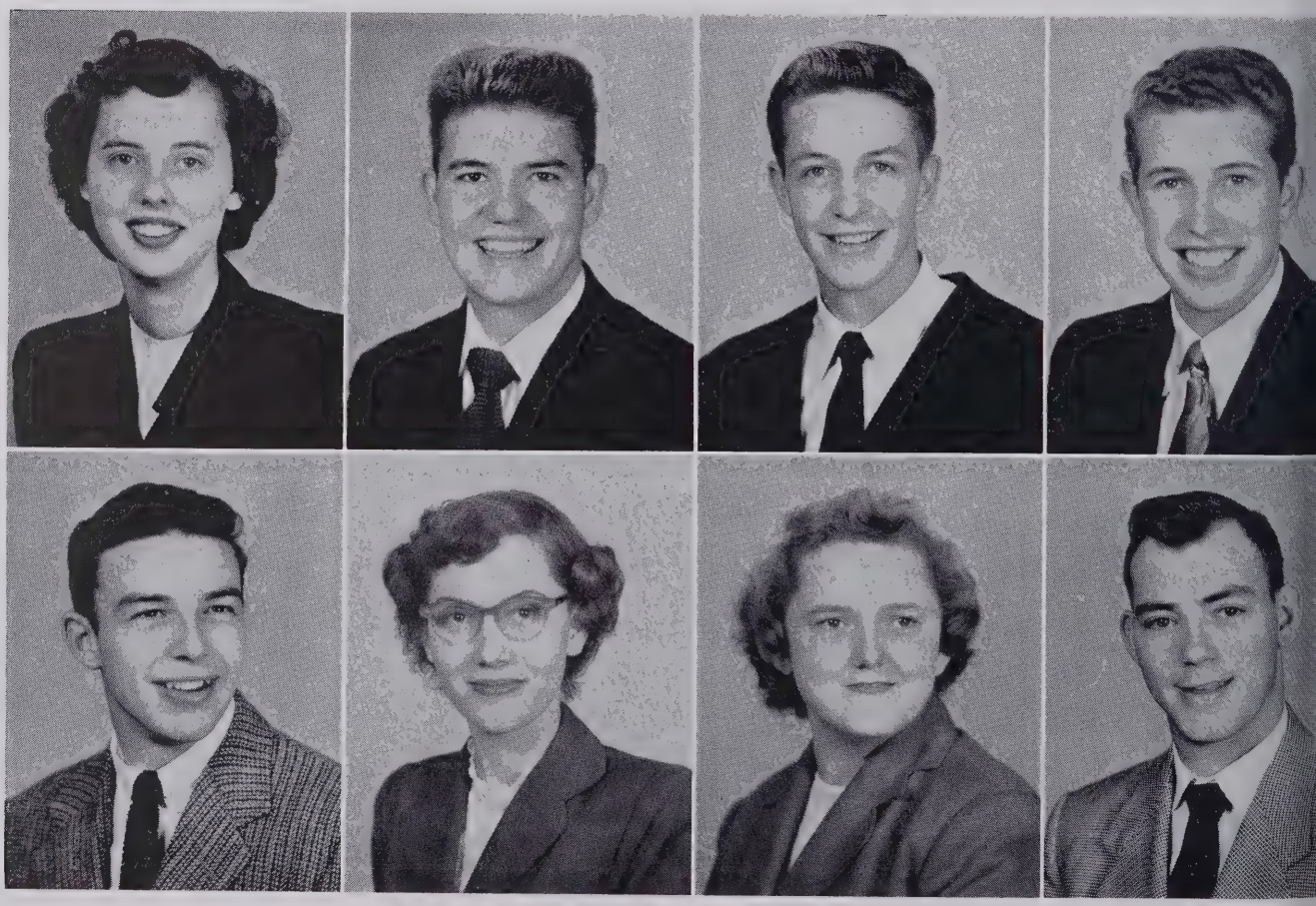

C L A S S

Roland Blair Norris
"Blair"

"I have never seen a greater monster or miracle than myself."

Science Club 1; Class Vice-President 1; Student Council 1, 3, 4; History Club 2; Class President 2, 3; Monogram Club 2, 3, 4; Beta Club 3, 4, Vice-President 4; Editor Tomahawk 4; Home Room President 1, 3; Marshal 3; Basketball 2, 3, 4, Co-Captain 4; Baseball 2, 3, 4; Football 2, 3, 4, Co-Captain 4; Hi-Y 1, 2; Most Popular 4; Most Athletic 4.

John Ralph Preslar
"Ace"

"A man he seems of cheerful yesterdays and confident tomorrows."

F.F.A. 1; 4-H Club; Baseball 3, 4; Monogram Club 4.

Nancy Ann Orndoff
"Slim"

"Things forbidden have a secret charm."

Home Room Representative 1; F.H.A. 1; 4-H Club 1; Glee Club 1, 4; Home Room Reporter 2.

Donald Marshall Price
"Don"

"All things work together for good to them that love God."

F.F.A. 1, 2; Substitute Bus Driver 3, 4; 4-H Club 3; Bible Club 4; Library Club 4; Home Room Officer 3; Senior Play.

Bobbie Kaye Orr
"Bobbie"

"To yourself be true."

Glee Club 1; 4-H Club 1; F.H.A. 1, 4; Red Cross Representative, Treasurer 4; Y-Teen Club 4.

Emma Nadine Primm
"Nadine"

"As merry as the day is long."

F.H.A. 1; Glee Club 1; 4-H Club 1; Bible Club 4.

Mary Ann Outen
"Oogie"

"Fight for what is right and make sure that it's right you want."

Glee Club 1; 4-H Club 1; F.H.A. 1, 2, 3, 4.

Rebecca Joan Puckett
"Joan"

"Actions speaks louder than words."

Glee Club 1, 2; 4-H Club 1, 2, Officer 2; Camera Club 2; Girls' State Delegate 3; D.E. Club Officer 4.

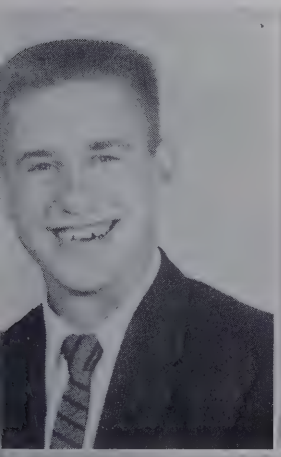

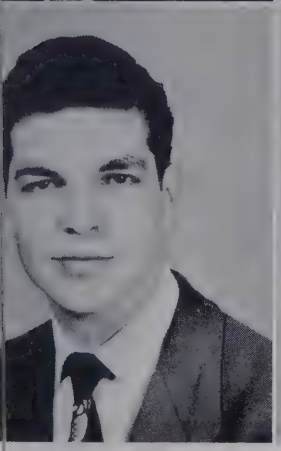

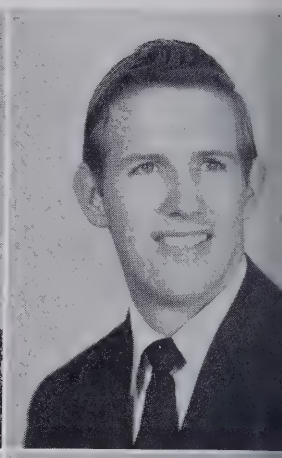
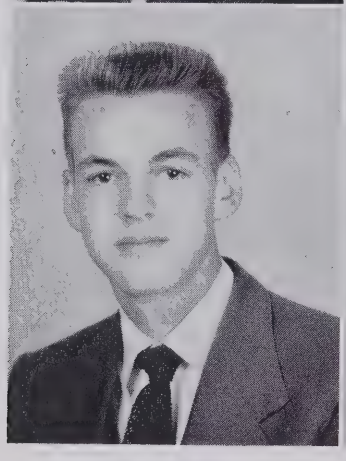
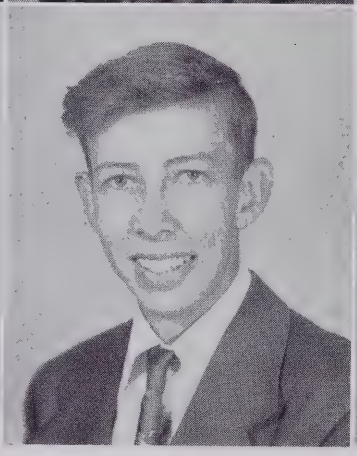

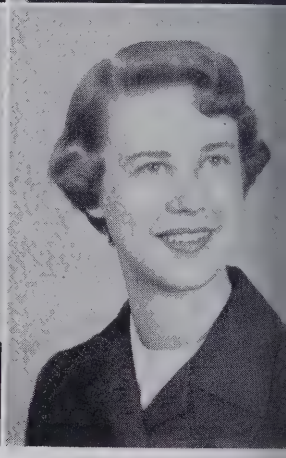

S E N I O R

Elaine Mae Rawlins

"Laine"

"The only way to have a friend is to be one."

Music Club 1; 4-H Club 1; F.H.A. 1, 2; Beta Club 3, 4; Bible Club 4; *Bow and Arrow* Staff 4.

Dwight Todd Saine

"Dewitt"

"I believe in work, but I am not in favor of it."

4-H Club 1; Grandson's and Granddaughter's Club 1; D.E. Club 4.

Pansy Ruth Rayburn

"Pansy"

"Even a fish doesn't get into trouble if he keeps his mouth closed."

Clarence Wiley Sanders

"Lulu"

"I don't skip school—I just stay out every other day."

Frances Louise Robinson

"Pudge"

"A tall blonde with eyes of blue; Girls like this are very few."

Music Medal 1; Monogram Club 2, 3, 4; Basketball 1, 2, 3, 4; Library Club 2, 3, 4; Bible Club 4; Tomahawk Staff 4; Y-Teen Club Program Chairman 4.

Marjorie Ann Saunders

"Margie"

"Success is the reward of work."

Glee Club 1; F.H.A. 1; History Club 2, 3; Marshal 3; Dramatics Club Play 3; Beta Club 3, 4; Bible Club 4; Tomahawk Staff 4; *Bow and Arrow* Staff 4; Future Teachers of America President 4; Student Council 4; Most Studious Girl 4.

Richard Gerald Rumple

"Rum"

"Here only for a short time, but well liked by many."

Acrobatics 1, 2; 4-H Club 1, 2; Biscoe High 1, 2, 3; F.F.A. 1, 2, 3, Treasurer 3; Basketball 1, 2, 3, 4; Baseball 1, 2, 3, 4; Monogram Club 2, 3; Glee Club 2, 3; Football 3; Bible Club 4.

Nancy Leona Sheets

"Nancy"

"Her joy is as deep as the ocean; Her troubles as light as its foam."

Basketball 1, 2, 3, 4, Co-Captain 3; F.H.A. 1, 2, 3, 4, Secretary 1; Monogram Club 2, 3, 4, Reporter 3; Home Room President 2; *Bow and Arrow* Staff 2, 4; Class Beauty 3; Home Room Reporter 3; Home Room Secretary 4; Best Dressed Girl 4; Tomahawk Staff 4; Y-Teen Club 4; Homecoming Sponsor 4.

C L A S S

Thomas Gordon Sigmon
"Tommy"

"Men of few words are the best men."

Baseball 1; 4-H Club 1, 2; F.F.A. 2, 3, 4; Bible Club 4.

Nancy Mae Stephens
"Nancy"

"It is good to live and learn."

F.H.A. 1, 2; Dramatics Club 2.

Shirley Bridges Smith
"Shirley"

"Life is what you make it—make it what you will.

F.H.A. 1, 2, 3, 4; 4-H Club 1, 2, 4; Camera Club 1; Glee Club 1; Basketball 1.

William B. Stevenson
"Bill"

"He who loves not wine, women, and song,
Has no pleasure his whole life long."

Hi-Y 1, 2; D.E. Club 4.

Adrienne Joy Southerland
"Joy"

"A kind and gentle girl is she and just as pretty as she can be."

Floyd G. Stewart
"Powerhouse"

"When a task is set that rest can do,
He buckles down and puts it through."

Glee Club 1; Football 3, 4; Track 3, 4; Monogram Club 3, 4.

Dorothy Rhyne Springs
"Dot"

"A wonderful girl is Dot;
Everyone likes her a lot."

F.H.A. 1, 2, 3, 4; Library Club 2; Home Room Officer 3; Beta Club 3, 4; Tomahawk Staff 4; Girl's State Award 3.

Kenneth Osborn Summerville
"K. O."

"Practice yourself in little things; and then proceed to greater ones."

Science Club 1; 4-H Club 1; Track Team 3; Library Club 4.

S E N I O R

Donald Morris Sutton
"Don"
"Full of laughter, full of pep. Never quiet, that's his rep."
4-H Club 1.

Claude William Swing, Jr.
"Billy"
"With his wonderful aim, he will do his best we know."
F.F.A. 1.

Roger Adrian Tadlock
"Roger"
"Nature hath framed strange fellows in her time."
History Club 2; Boys' State 3; Bible Club 4; *Bow and Arrow* Staff 4.

Dorothy Marie Taylor
"Dot"
"Live always in the best company when you read."
F.H.A. Club 1; 4-H Club 1; History Club 2; Y-Teen Club 4.

Lillie Jeanette Tench
"Net"
"A good heart and level head."
Library Club 1; Beta Club 3; *Bow and Arrow* Staff 4.

Nancy Carolyn Thomas
"Nancy"
"Knowledge is power."
Granddaughter's and Grandson's Club 1; F.H.A. 1, 2; History Club 3; Beta Club 3, 4; Bible Club 4; *Bow and Arrow* Staff 4; Library Club 1.

James Lloyd Thompson, Jr.
"Jim"
"Such a list of honors is hard to beat."
Class Vice-President 1; Library Club 1; Baseball 1, 2, 3, 4; History Club 2; Home Room Treasurer 2; Football 2, 3, 4; Monogram Club 1, 2, 3, 4; Class Treasurer 2, 3; Bus Driver 2, 3; Beta Club 3, 4; Student Council 3, 4; Business Manager of Tomahawk 4; Best Sport 4; Dramatics Club 4.

Marvin P. Trull
"Fritz"
"A smile never hurt anyone."
Substitute Bus Driver 3; Bus Driver 4.

C L A S S

Laura Neal Underwood

"Laura"

"Work, study, love; but the greatest of these three is love."

Basketball 1, 2, 3, 4; F.H.A. 1, 2, 3, 4; Beta Club 3, 4; Class Vice-President 3; Home Room President 2, 3, Secretary-Treasurer 4; Student Council 3; Monogram Club 1, 2, 3, 4, Vice-President 4; Assistant Advertising Manager of Tomahawk 4; Best Sport 4; Senior Play 4; Future Teachers of America 4, Vice-President 4.

Samuel Wayne Whiteside

"Whop"

"Beware! I may do something sensational yet."

Baseball 1, 2, 3; F.F.A. 1, 2, 3, 4, President 4, Treasurer 3; Bus Driver 3, 4; Student Council 4; Monogram Club 3, 4; Red Cross Council 4.

Helen Jeanette Warner

"Net"

"I have gained in my experience."

F.H.A. 1, 2, 3, 4; Beta Club 3, 4; Library Club 2; Bible Club 4.

Phyllis Joan Whitley

"Phyl"

"Be at your best and you'll always succeed."

Home Room Officer 1, 2, 3; F.H.A. Club 1, 2, 3, 4, Treasurer 2, 3; Library Club 2, 3, Reporter 3; Class Secretary 2, 3; Student Council 1, 3; Beta Club 3, 4, Secretary 3; Marshal 3; Assistant Business Manager of Tomahawk 4; Bible Club 4.

John Wilson Welch

"John"

"Wit, friendship, and good looks, too. As a friend he will always be true."

4-H Club Vice-President 1; Basketball 1, 2, 3, 4; Monogram Club 1, 3, 4, President 4; Football 2, 3, 4; Home Room Vice-President 4; Tomahawk Staff 4; Student Council 4.

Larry Dale Wilkinson

"Larry"

"What lies ahead, I will not fear."

History Club 2; Home Room Secretary-Treasurer 3; Beta Club 3, 4; Boys' State Award 3; Tomahawk Staff 4; Bible Club 4, Vice-President 4; *Bow and Arrow* Staff 4; Testator 4.

John Kenneth Wherry

"Kenny"

"I slept and dreamed that life was beauty; I awoke and found that life was duty."

4-H Club 1, 4, Treasurer 4; Hi-Y Club 1, 2; Library Club 1.

Eugene Charles Williams

"Gene"

"A little bit of knowledge plus a large amount of bluff, make all the teachers think I know my stuff."

Band 2; Monogram Club 2, 3, 4; D.E. Club 4.

Best of luck
to a fine friend
and classmate
Wayne

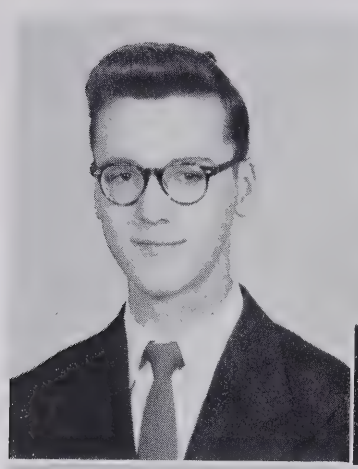
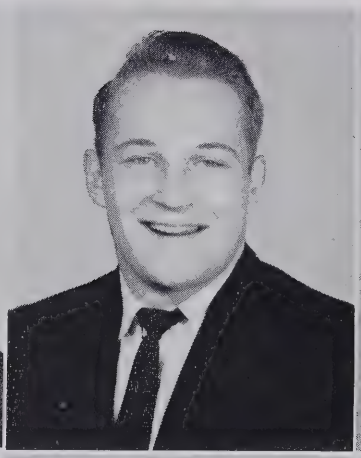
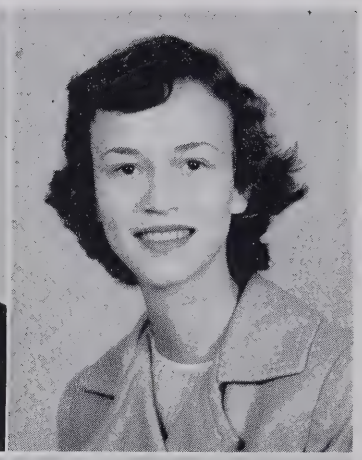
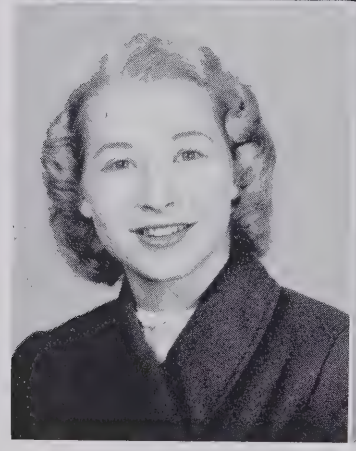
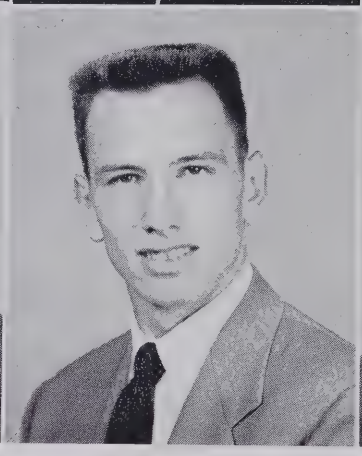

SENIOR CLASS

Evertt Vaudry Williams

"VAUDRY"

"In soul sincere, in action faithful, in honor clear."

Class Officer 1; Grandson's and Granddaughter's Club 1; Boys' State Award 3; Bible Club 4, Officer 4; *Bow and Arrow* Staff 4; Future Teachers of America 4, Secretary-Treasurer 4.

Nancy Lee Wilson

"NANCY"

"Pep in her fingers, pep in her toes, a jolly good sport wherever she goes."

F.H.A. 1, 2, 3, 4; Glee Club 1; Cheerleader 2, 3, 4, Head Cheerleader 4; History Club 2; Monogram Club 2, 3, 4; Dramatics Club 2; Home Room Officer 3; TOMAHAWK Staff 4; Senior Play 4.

Paul Robert Williams

"FAT"

"Two speeds—slow and slower."

Football 2, 3, 4; Monogram Club 2, 3, 4.

Walter Reid Wingate

"PETE"

"He has not one talent, but many."

4-H Club 1; Glee Club 1, 3; Monogram Club 1, 2, 3, 4; Basketball 1, 2, 3, 4; Baseball 1, 2, 3, 4; Library Club 2, 3; Red Cross Council 2, 3, Officer 3; Football 2, 3, 4; Home Room Officer 2, 4; School Store 3; Track 3; Most Talented 4; Most Versatile 4.

Shirley Ann Williams

"SHIR"

"A smiling girl so full of fun; many friends she has won."

4-H Club Secretary 1; F.H.A. 1, 4; Songleader 1; Glee Club 1; Beta Club 3, 4; Red Cross Council 3, 4, Vice-President 4; Home Room Officer 4; TOMAHAWK 4; *Bow and Arrow* Staff 4; Y-Teen Club 4; Football Sponsor 4.

Marjorie Ellen Zack

"MARGIE"

"Precious things come in small packages."

F.H.A. 1, 3, 4; 4-H Club 1, 3, 4; History Club 3; Library Club 4; Y-Teen 4; *Bow and Arrow* Staff 4.

Not Pictured

Sonny Reynolds

Don Kiser

John Lukevics

Juniors

OFFICERS

Ferrell Conder ..... *President*
Arnold Lakey ..... *Vice-President*
Carol Goddard ..... *Secretary*
Dean Auten ..... *Treasurer*

JUNIORS

Clifford Austin
Dean Auten
Charles Baker
Irene Bailey
Joyce Baker

Jimmy I think you are the nicest boys in my homeroom. I have really enjoyed being in school with you. Stay as sweet and nice as you are now, and trouble will never bother you. Love Carolyn

Ronnie Ballenger
Gary Bechtel
Carolyn Benfield
Alice Berryhill
Harold Berryhill

Frances Bethune
Susan Bethune
Beth Bigger
Jinky Black
Mike Blankenship

Lanny Bradley
Jimmy Braswell
Reita Bridges
Charles Brown
Bobby Campbell

Marsha Cashion
Benny Cato
Joyce Champion
Jo Ann Chandler
Ronald Chapman

Jimmy May you have all of luck and happiness in the future. Joyce

Gail Clark
John Clark
Neil Clark

JUNIORS

Thomas Collins
Ferrell Conder
Jerry Connell
Dale Conrad
Clifford Cooke

Claire Cooper
Havolyn Crocker
Reid Crocker
Barbara Dean
Martha Dean

Joyce Doby
Hattie Dotson
Harry Dunn
Virginia Dunn
Peggy Edwards

Leroy Elliott
Ruby Elliott
Tommy Farmer
Janie Faulkner
Virginia Gallant

Nancy Galloway
Sue Gillis
Irene Gladden
Linda Gladden
Carol Goddard

Tommy Griffith
Bobby Grubb
Robert Hamilton

JUNIORS

Robert Harrelson
Kay Hayer
George Haynes
Sidney Haynes
Dwight Henry

John Hobbs
Roy Hooker
Billy Howard
Faye Howie
Grace Hudson

Jeter Huffman
La Verne Huggins
Ann Hutchins
Norwood Jackson
Edith Jenkins

Frank Jernigan
Betty Johns
Emily Johnston
Dorothy Justice
Harry Kelly

Annette King
Bobby Kiser
Arnold Lakey
Bobbie Langford
Bessie Latham

Barbara Lawing
Janice Leviner
Libby Dean Long

Best of luck Billy

JUNIORS

Pat Love
Billy Lowe
Evelyn Lowe
Shirley Lutz
Peggy May

Tommy McClure
Robert McCord
Jerry McGee
Myrna McGee
Edward McIntosh

Faye Mingus
Patricia Monteith
Carl Merrell
Virginia Moore
Annette Mullis

I hope you always have the best that life has to offer. Although I think you are a little crazy sometimes.
Lots of luck!
Luck,
Pat

Ruth Nantz
Pat Nelson
David Nivens
Peggy Nixon
Virginia Oates

Larry Owens
Bobby Pagoota
Peggy Paty
Matthew Payne
Lucille Peele

May you always find happiness there the Lord and may He watch forever over you.

Effie Pegram
Jack Plummer
Jimmy Poteat

May you have success all through life.
Love,
Faye

JUNIORS

James Privette
Eugene Rape
Betsy Register
Shirley Reynolds
Rebecca Rhames

Thelda Rhyne
Joan Riddle
Nadine Ridenhour
Wilma Roberts
Gwen Robinson

Ruth Rogers
Bill Ross
Jimmy Sanders
David Saunders
Beverly Scott

Glenda Seagle
Ray Selvey
Mary Jane Simmons
Glenn Simpler
Saundra Sisk

Shirley Ann Sitton
Robert Sizemore
Ann Smith
Jerry Smith
Tommy Smith

Sybil Springs
Mary Ellen Stamey
Martha Starnes

JUNIORS

Linda Stikeleather
Carolyn Stinson
Nancy Stogner
Marie Stone
Allen Summerour

Annette Suter
Barbara Taylor
Lois Thomas
Gary Thornburg
Joan Todd

Linda Todd
Melba Tolson
Vickie Vinesett
Jack Wallace
Baxter Watkins

Thomas Wesson
Joy White
Robert Whitehead
Margaret Whitson
Betty Williams

Dennis Williams
Sondra Williams
Freddy Wilson
Jimmy Wilson
Cynthia Withrow

Jackie Wood

No Picture

Hal Lowder
George Trakas

ENTRANCE
THE TOWN OF
BLOWING
ROCK

Sophomores

OFFICERS

WAYNE SMITH ..... *President*
BOBBIE FRYE ..... *Vice-President*
DORIS KEEVER ..... *Secretary*
FREDDIE YOUNCE ..... *Treasurer*

Sophomores

Jo Ann Adams
Gene Anthony
George Ausley
Iris Bailey
Eugene Baker

Carolyn Ballard
Peggy Ballinger
Shelbie Ann Beatty
Douglas Beckham
Malcom Bentley

Iris Benton
Janice Bolick
Jerry Boyd
Larry Brafford
"Martha Bright"

Martha Britt
Bobby Brock
"Chippy Brotherton"
Adrienne Brown
Porter Brown

Bill Browning
Billy Bush, III
Ida Mae Byrd
Buddy Caldwell
Becky Campbell

Charles Cannon
Pat Capps
Judy Carithers
James Carpenter
Shirley Carter

Sylvia Chandler
Barbara Chapman
Melva Cherry
Van Clawson
Jane Cline

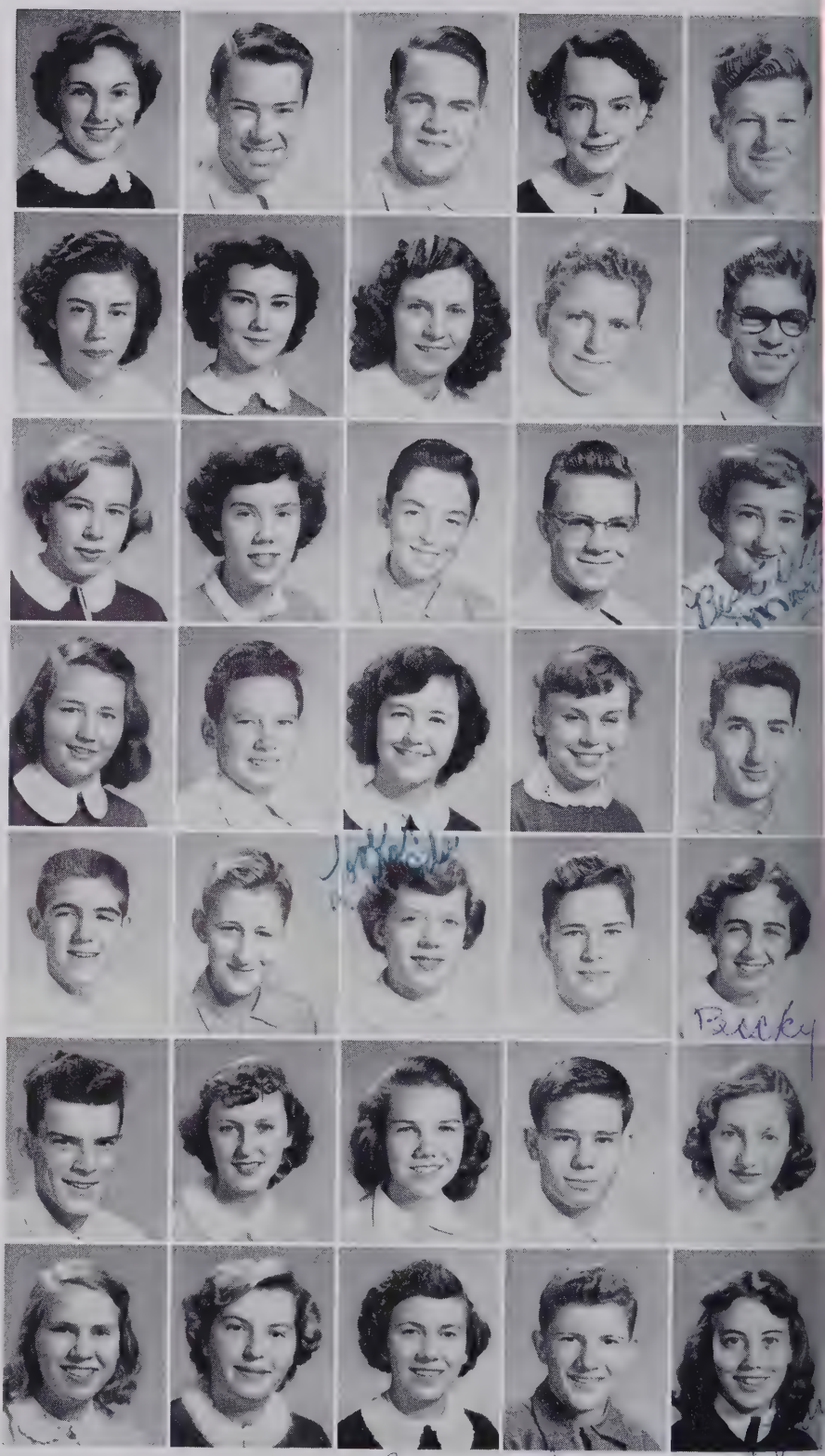

Best of luck always!
Becky

Luck and
Jane

Sophomores

Bob Cloninger
Ray Cochran
Robert Cole
Pat Collins
Verla Conder

Emily Cooper
Eva Couch
Larry Covington
La Vinia Cox
Wayne Cox

Jimmy Crawford
Johnny Crook
Lucille Crosley
Lessie Culp
Yvonne Davis

Jewel Dellinger
Edwin Derrick
Don Deshields
Ray Deshields
Loretta Dilling

Nancy Dotson
Larry Drake
Irene Edwards
Grover Elliott
Jo Ann Elliott

Wade Faulkner
Jerry Ferguson
Bruce Fleenor
Burton Floyd
Curtis Floyd

Betty Jo Freeman
Forest Freeman
Bobbie Jean Frye
Sonya Graham
Dick Graham

Sophomores

Yvonne Grass
Bill Griffith
David Guy
Benny Hager
Robena Hamrick

Jo Ann Hammond
Doris Harper
Beverly Harris
Alice Hearn
Betty Helms

Billy Helms
Don Helms
Kenneth Helms
Martha Helms
Eddie Higgins

Fannie Mae High
Ted Hilton
Barney Holder
Linda Hullender
Jerry Hunter

Libby Ingram
Jackie Jackson
David Johnson
Jeannie Johnston
Dillard Jones

Lewis Jones
Pat Jones
Anne Jordan
Doris Keever
Ida Pearl Keistler

Reid Kennedy
Dean King
Naomi King
Martha Jane Kirby
Shirley Kiser

Sophomores

Bruce Knight
Charles Knox
Jimmy Little
Helen Lisk
Ruth Ann Love

Doris Martin
Sara Mattox
Judy Mauldwin
Julian McCathern
Arlin McCord

Mary McDaniel
Garland McGinn
Eugene McKee
Nancy McLellan
Marlene McNeal

Jimmy McQuay
Sue Medlin
Sarah Melton
Jeannette Merritt
Scott Mikeal

Charles Millsaps
Ray Mingus
Evelyn Mitchell
Carolyn Montgomery
Betty Jo Moses

Patricia Muckenfuss
Carol Mullis
Harry Mullis
Billy Neely
Ronald Nesbitt

Doris Newell
Martha Nivens
Howard Ogden
La Fontine Odom
Laura Orr

Sophomores

Richard Ott
Phyllis Owens
Larry Pagoota
Roy Parker
Jackie Parrott

Martha Phillips
George Pope
Jimmy Porter
Hazel Potts
Alvin Primm

Bobby Ramsey
Mike Rape
Irma Ray
Kathryn Rayburn
Richard Reed

Faye Reep
Robert Reese
Sarah Rhyne
Jack Richardson
Bruce Riles

Eston Riles
Ann Robinson
Elsie Rogers
Jimmy Scott
Donald Shaw

Barbara Sherrill
Ronnie Shumate
Sylvia Sigmon
Tom Simmons
Dean Simpson

Dwayne Smith
Richard Smith
Wayne Smith
Eddie Springs
Donald Stafford

Best of Luck
Marilyn

Sophomores

Gladys Stafford
Marilyn Stephens
Martha Stephens
Elva Stewart
Nancy Stowe

Jo Ann Taylor
Gloria Thomas
Charles Thompson
Betty Thornburg
Douglas Thornburg

Raymond Thrower
Charles Todd
Reba Todd
Bonnie Rae Tulley
John Turner

Jimmie Vandiver
Betty Verrico
Martha Watkins
Bradford Watson
Carson Watts

Don Whitson
Stanley Wilkinson
Grayson Williams
Glenda Wilson
Allan Wingate

Danny Wingate
Harry Wingate
Phyllis Wise
Martha Lee Wright
C. B. Yandle

Edward Yandle
Violet Yarborough
Ronald York
Freddie Younce
Loretta Young

No Picture
Gary Cook

F.F.A.
BETA
ACTIVITIES
LIBRARY
F.H.A.
GLEE

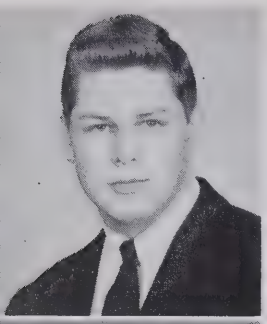

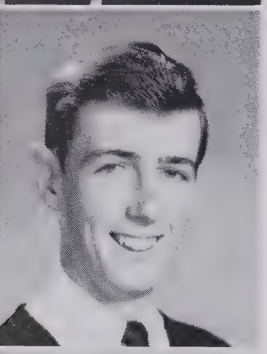

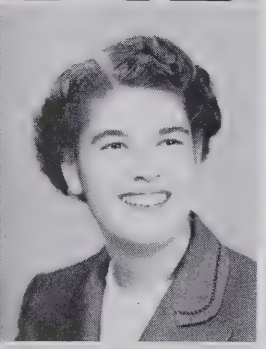

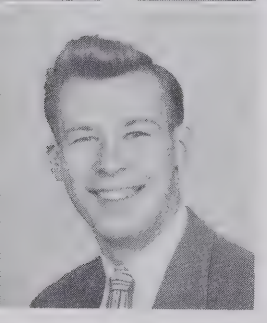

STUDENT COUNCIL

"Striving to Promote Leadership, Scholarship, and Fellowship Through Unity is Our Goal."

OFFICERS

Dennis Cathey ..... *President*
John Clark ..... *Vice-President*
Teddy Ruth Burrell ..... *Secretary*
Jim Thompson ..... *Treasurer*

MEMBERS

First row: Teddy Ruth Burrell, Dennis Cathey, Miss Rogers, *Adviser;* John Clark, Jim Thompson. *Second row*: Martha Johnston, Glenda Wilson, Mary Derrick, Marjorie Sanders, Chester Gordon, Ferrell Conder, Blair Norris, Jimmy Poteat, Betsy Register, Ann Gillis, Loretta Bennett, Jo Ann Adams, Johnnie Gladden. *Third row*: Eddie Springs, Glenn Simpler, James Black, La Fontine Odom, Wayne Whiteside, Ray Burleson, John Welch, Danny Hargett, Jerry Faulkner, Jim Scott, Wayne Smith, Edward McIntosh, Jon Lassiter, Bruce Knight, Danny Wingate. *Not pictured*: Clifford Austin, Grady Barnes.

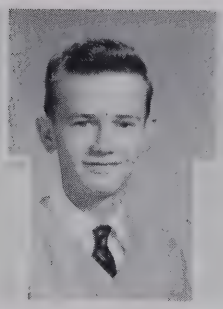

ACHIEVEMENT CHARACTER LEADERSHIP

OFFICERS

Ray Burleson ..... *President*
Blair Norris ..... *Vice-President*
Marsha Cashion ..... *Secretary*
Glenn Simpler ..... *Treasurer*

MEMBERS

First row: Marie Stone, Marsha Cashion, Jeanette Tench, Benita Holder, Shirley Floyd, Joanne Hovis, Mary Derrick, Doris Cloninger, Ray Burleson, Gail Cox, Betty Sue Correll, Nancy Eckard, Loretta Bennett, Julia Elliott, Martha Johnston, Havolyn Crocker, Lucille Peele. *Second row*: Ann Gillis, Phyllis Whitley, Marjorie Saunders, Carolyn McGee, Nell Chalmers, Nancy Thomas, Dot Springs, Laura Underwood, Shirley Williams, Peggy May, Annette Mullis, Elaine Rawlins, Carolyn Adams, Marian Helms, Patsy Denson, Shirley Helms, Glenn Simpler. *Third row*: Mrs. Peacock, *Adviser;* Jon Lassiter, Jimmy Sanders, Dennis Cathey, Larry Wilkinson, Jimmy Braswell, Jeanette Warner, Shirley Brown, Betty Johns, Frances Bethune, Teddy Ruth Burrell, Jane Cathey, Blair Norris, Danny Hargett, Elmer Jenkins, Jim Thompson, Chester Gordon.

Not pictured: Betsy Register, Clifford Austin, Ann Hutchins, Alice Berryhill.

BOW AND ARROW

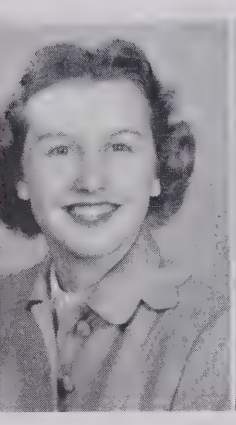

Editor
MARTHA JOHNSTON

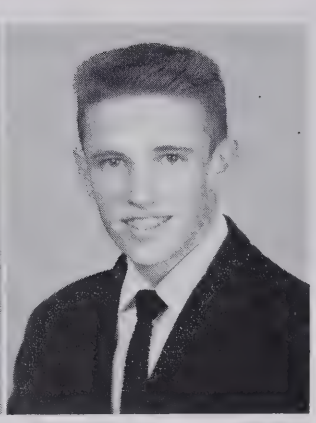

Business Manager
CHESTER GORDON

Associate Editor
JINKY BLACK

Associate Business Manager
HAVOLYN CROCKER

Feature Editors
JANE CATHEY
MARIAN HELMS

Art Staff
EDDIE SPRINGS
SHIRLEY FLOYD
ALICE BERRYHILL
NANCY THOMAS

Society Editors
JEANETTE TENCH
ELAINE RAWLINS

Exchange Editor
ROGER TADLOCK

News Editors
MARJORIE SAUNDERS
VAUDRY WILLIAMS
PEGGY MAY

Sports Editors
JOANNE HOVIS
ELMER JENKINS

Humor Editors
DANNY HARGETT
NELL CHALMERS
GLENN SIMPLER

Circulation Staff
NANCY JONES
JERRY FAULKNER
LARRY WILKINSON

Production Staff
JULIA ELLIOTT
SHIRLEY KEISTLER
LORETTA BENNETT
SHIRLEY WILLIAMS
NANCY SHEETS
MARGIE ZACK

Adviser
MRS. W. A. HOUGH

Production Adviser
MRS. ELOISE JOHNSON

THE

BOW AND ARROW

Published Monthly by the Students of West Mecklenburg High School

Contents for December 18, 1953: Vol. 3, No. 2

ARTICLES: PAGE

Shall We Join . . . . . Havolyn Crocker 2

Is There A Santa Claus . . . . . Jane Cathey 3

Stars . . . . . Shirley Brown 6

The Hunter . . . . . Shirley Williams. . . .15

West Mecklenburg Achieves Acredited Rating. Martha Johnston 4

COVER---TEEN AGERS WISH . . . . . Nancy Thomas

DRAMATICS CLUB

OFFICERS

Teddy Ruth Burrell ..... *President*
Ray Burleson ..... *Vice-President*
Percy Crook ..... *Secretary*
Gilbert Millsaps ..... *Treasurer*

MEMBERS

First row: Teddy Ruth Burrell, Ray Burleson, Percy Crook, Gilbert Millsapps. *Second row*: Loretta Bennett, Carol Goddard, Cynthia Winthrow, Shirley Reynolds, Marsha Cashion, Betty Williams, Sondra Williams, Annette King, Nancy Galloway. *Third row*: Frances Bethune, Jim Thompson, Robert Alexander, George Trakas, Ronald Medlin, Tommy Griffith, Tommy Farmer, Leon Allman, Joe Mitchell, Nell Chalmers, Mrs. Ballard, *Adivser*. *No picture*: Alice Berryhill, Pat Nelson.

BIBLE CLUB

OFFICERS

Jerry Faulkner ..... *President*

Larry Wilkinson ..... *Vice-President*

Mary Derrick ..... *Secretary*

Vaudry Williams ..... *Treasurer*

MEMBERS

Mrs. Foster, *Adviser;* Susie Abernathy, Carolyn Adams, Harold Boone, Martha Bright, Larry Brafford, Teddy Ruth Burrell, Jane Cathey, Elizabeth Choate, Dorothy Clark, Jane Cline, Doris Cloninger, Jerry Connell, Claire Cooper, Emily Cooper, Eva Couch, Yvonne Davis, Patsy Denson, Mary Derrick, Joyce Doby, Nancy Dotson, Larry Drake, Jo Ann Elliott, Julia Elliott, Janie Faulkner, Jerry Faulkner, Burton Floyd, Shirley Floyd, Joe Gilliland, Ann Gillis, Bennie Hager, Robert Harrelson, Joanne Henry, Joanne Hovis, La Verne Huggins, Linda Hullender, Emily Johnston, Jean Johnston, Jimmy Johnston, Martha Johnston, Dillard Jones, Nancy Jones, Shirley Keistler, Martha Kirby, Shirley Kiser, Bruce Knight, Jon Lassiter, James Ledford, Tommy McClure, Carolyn McGee, Garland McGinn, Jimmy McQuay, Scott Mikeal, Ray Mingus, Evelyn Mitchell, Joe Mitchell, Carolyn Montgomery, Betty Jo Moses, Annette Mullis, Nancy Orndoff, Roy Parker, Jimmy Poteat, Donald Price, Nadine Primm, Hazel Potts, Irma Ray, Kathryn Rayburn, Betsy Register, Eston Riles, Wilma Roberts, Frances Robinson, Elaine Rawlins, Richard Rumple, Marjorie Saunders, Tommy Sigmon, Mary Jane Simmons, Donald Stafford, Gladys Stafford, Marilyn Stevens, Roger Tadlock, Nancy Thomas, Douglas Thornburg, Betty Thornburg, Jeanette Warner, Phyllis Whitley, Joy White, Larry Wilkinson, Stanley Wilkinson, Vaudry Williams, Danny Wingate, Reid Wingate, Ronald York, Loretta Young.

LIBRARY CLUB

OFFICERS

Johnnie Gladden ..... *President*

Ann Gillis ..... *Vice-President*

Kenneth Summerville ..... *Secretary-Treasurer*

Jon Lassiter ..... *Reporter*

MEMBERS

Carolyn Adams, Vivian Aycoth, Jerry Barefoot, Iris Benton, Gail Clark, John Clark, Elizabeth Choate, Gail Cox, Havolyn Crocker, Percy Crook, Ray Deshields, Burton Floyd, Shirley Floyd, Johnnie Lee Gladden, Joe Gilliland, Ann Gillis, Melva Green, Robert Hamilton, Joanne Henry, Edith Jenkins, Jimmy Johnston, John Kelly, Jon Lassiter, Evelyn Lowe, Shirley McCarter, Faye Mingus, Joe Dale Mitchell, Arvad Navey, Donald Price, Ann Robinson, Frances Robinson, Beverly Scott, Eddie Springs, Sybil Springs, Linda Stikeleather, Kenneth Summerville, Baxter Watkins, Reid Wingate, Kenneth Wherry, Edward Yandle, Margie Zack.

F. H. A.

MEMBERS

Vivian Aycoth, Evelyn Bailey, Peggy Ballinger, Loretta Bennett, Iris Benton, Frances Bethune, Susan Bethune, Shirley Biggerstaff, Janice Bolick, Chippy Brotherton, Joan Burgess, Teddy Ruth Burrell, Pat Capps, Judy Carithers, Marsha Cashion, Jane Cathey, Nell Chalmers, Dot Clark, Carole Cline, Jane Cline, Doris Cloninger, Claire Cooper, Emily Cooper, Gail Cox, Havolyn Crocker, Lessie Culp, Yvonne Davis, Jewel Dellinger, Patsy Denson, Mary Derrick, Peggy Edwards, Jo Anne Elliott, Janie Faulkner, Shirley Floyd, Bobbie Jean Frye, Virginia Gallant, Nancy Galloway, Irene Gladden, Carol Goddard, Melva Greene, Janice Hartley, Doris Hart, Betty Helms, Jean Helms, Marian Helms, Benita Holder, Joanne Hovis, Frances Hudson, Grace Hudson, La Verne Huggins, Linda Huggins, Ann Hutchins, Libby Ingram, Jackie Jackson, Betty Johns, Emily Johnson, Nancy Jones, Pat Jones, Ann Jordan, Doris Deever, Ida pearl Keistler, Annette King, Naomi King, Bobbie Langford, Janis Leviner, Helen Lisk, Libby Dean Long, Evelyn Lowe, Sarah Mattox, Mary McDaniel, Carolyn McGee, Myrna McGee, Sarah Melton, Faye Mingus, Pat Montieth, Carolyn Montgomery, Shirley Montgomery, Betty Jo Moses, Patsy Muckenfuss, Carol Mullis, Doris Newell, Peggy Nixon, Virginia Oates, Mary Ann Outen, Peggy Paty, Lucille Peele, Martha Phillips, Elaine Rawlins, Kathryn Rayburn, Nadine Ridenhour, Wilma Roberts, Ann Robinson, Beverly Scott, Nancy Sheets, Saundra Sisk, Ann Smith, Dot Springs, Sybil Springs, Gladys Stafford, Martha Starnes, Carolyn Stinson, Elva Stewart, Linda Stikeleather, Nancy Stogner, Marie Stone, Nancy Thomas, Linda Todd, Melba Tolson, Bonnie Tulley, Laura Underwood, Betty Verrico, Vicky Vinesett, Jeanette Warner, Joy White, Phyllis Whitley, Betty Williams, Sondra Williams, Shirley Williams, Glenda Williams, Nancy Wilson, Phyllis Wise, Martha Lee Wright, Loretta Young, Margie Zack.

FUTURE HOMEMAKERS OF AMERICA
TOWARD HORIZONS

OFFICERS

Teddy Ruth Burrell ..... *President*
Benita Holder ..... *Vice-President*
Betty Williams ..... *Secretary*
Phyllis Whitley ..... *Treasurer*

F. F. A.

MEMBERS

First row: Barry Choate, M. W. Grass, Ronald Ledford, Wayne Whiteside, Ben Blankenship, Mr. Drye, *Adviser*. *Second row*: Carson Watts, Charles Knox, Edwin Derrick, Bill Neely, Olen Belk, Larry Covington, Tommy McClure, Forrest Freeman, Jack Plummer, Billy Lowe, Don Deshields. *Third row*: Carl Merrell, Dean Auten, Robert Cole, Bobby Pagoota, Malcom Bentley, Larry Drake, Tommy Sigmon, Jack Wallace, Jimmy Porter, Alfred Foard. *Fourth row*: Grover Elliott, Bill Boyd, Charles Todd, Thomas Harlee, Tom Simmons, Bill Griffith, Jimmie Vandiver, Frank Keistler, Bill Foster, Reid Kennedy. *No Picture*: Jerry Boyd, Alvin Primm, Ronald Chapman, Emery Elliott, Joe Martin, Matthew Payne.

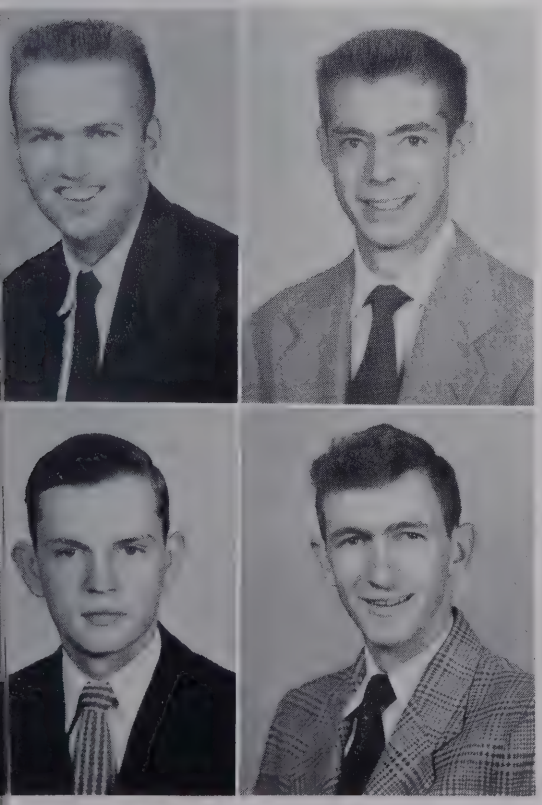

OFFICERS

Wayne Whiteside ..... *President*
Barry Choate ..... *Vice-President*
Emery Elliott ..... *Secretary*
Ronald Ledford ..... *Treasurer*

GLEE CLUB

OFFICERS

Ann Gillis ..... *President*

Danny Hargett ..... *Vice-President*

Melba Tolson ..... *Secretary-Treasurer*

Lucille Peele ..... *Librarian*

MEMBERS

First row: Bessie Latham, Barbara Dean, Shirley Sitton, Peggy Ballanger, Melba Tolson, Martha Phillips, Judy Carithers, Nancy Stogner, Ann Gillis, Doris Cloninger, Joyce Baker, Sara Melton, Nadine Ridenhour, Grace Hudson, Bobbie Frye, Jean Helms, Mr. Charles Pearson, *Director*. *Second row*: Pat Muckenfuss, Sue Gillis, Martha Starnes, Lucille Peele, Naomi Auten, Thelda Rhyne, Laura Orr, Thomas Wesson, Wayne Smith, Jerry Connell, Ralph Forbis, Martha Dean, Beverly Scott, Pat Denson, Pat Monteith. *Third row*: Shirley Keistler, Libby Ingram, Susan Bethune, Carolyn Benfield, Burton Floyd, Danny Hargett, John Clark, Terry Lindsey, Harry Wingate, Wilma Roberts, Nancy Orndoff, Gail Cox, Linda Gladden, Shirley Biggerstaff. Dorothy Clark, *Accompanist*. *No picture*: Jo Ann Helms.

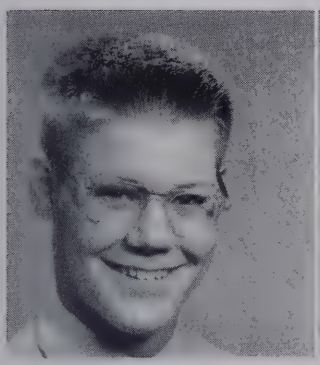

Jimmy Scott
President

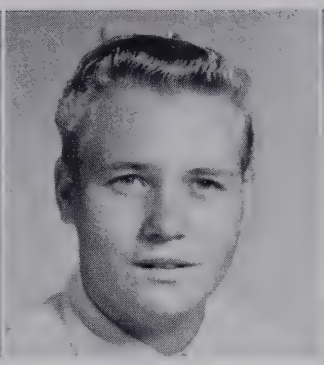

Barney Holder
Vice-President

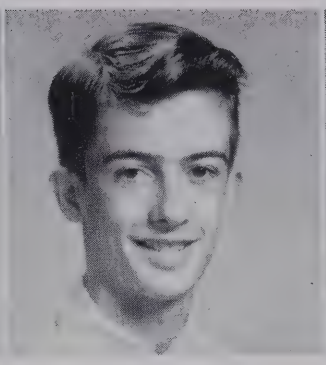

Ronnie Shumate
Secretary-Treasurer

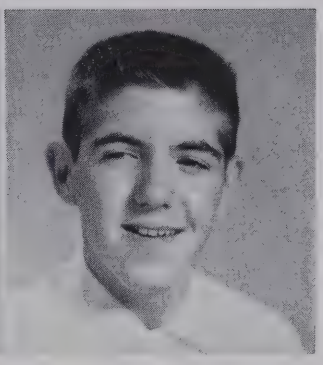

Bill Browning
Librarian-Reporter

B A N D

MEMBERS

First row: Ronnie Shumate, Bill Browning. *Second row*: Jimmy Scott, Larry Pagoota, Jerry Hunter, Howard Ogden, George Ausley, Douglas Beckham. *Third row*: Mr. Lawrence Phillips, *Director*; Bruce Riles, Richard Reid, Jack Richardson, Barney Holder, Don Shaw.

LAURA UNDERWOOD
Vice-President

MARJORIE SAUNDERS
President

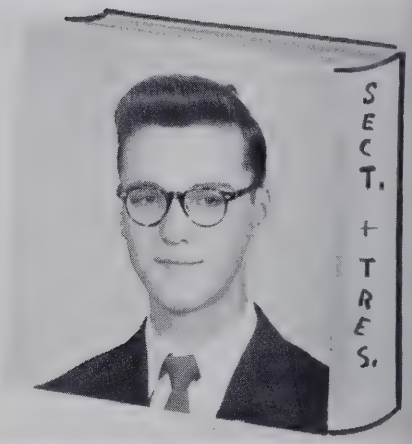

VAUDRY WILLIAMS
Secretary-Treasurer

FUTURE TEACHERS OF AMERICA

MEMBERS

First row: Mrs. Jo Foster, *Adviser;* Joanne Hovis, Shirley Floyd, Martha Johnston, Marjorie Saunders, Dorothy Clark, Doris Cloninger, Laura Underwood, Martha Lee Wright, Danny Hargett, Blair Norris. *Second row*: Shirley Biggerstaff, Lessie Culp, Mary McDaniels, Teddy Ruth Burrell, Jerry McGee, Vaudry Williams, Carolyn McGee, Mary Derrick, Joe Dale Mitchell, Larry Wilkinson. *Not pictured*: Jane Cathey, Jackie Jackson, Nancy Jones, Ida Pearl Keistler.

DISTRIBUTIVE EDUCATION

OFFICERS

President, Grady Barnes; *Vice-President,* Jackie Wood; *Associate-President,* Joan Puckett; *Secretary,* Adrienne Southerland; *Treasurer,* Harold Chandler; *Promotion Manager,* James Helms.

MEMBERS

Seated: Joan Puckett, Jackie Wood, Adrienne Southerland, Harold Chandler, James Helms, Grady Barnes. *Standing*: Charles Baker, Bobby Adams, Myron Helms, John Kelly, Gene Williams, Larkey Brown, Harold Berryhill, Dwight Saine, Gray Hendrick, Robert Whitehead, Shirley Brown, Peggy Doby, Miss Menzel, *Adviser. Not pictured*: Bill Stevenson.

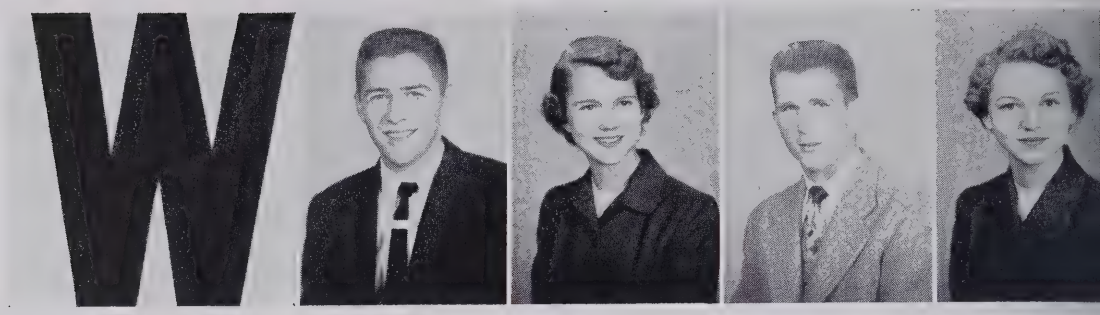

OFFICERS

JOHN WELCH ..... *President*
LAURA UNDERWOOD ..... *Vice-President*
JON LASSITER ..... *Secretary-Treasurer*
BENITA HOLDER ..... *Reporter*

MONOGRAM CLUB

MEMBERS

Leon Allman, Clifford Austin, Carolyn Benfield, Shirley Biggerstaff, Ben Blankenship, Ray Burleson, Bobby Campbell, Dennis Cathey, Harold Chandler, Barry Choate, John Clark, Doris Cloninger, Buddy Coggins, Ferrell Conder, Jerry Connell, Dale Conrad, Linda Dunn, Bill Freeman, Ann Gillis, Carol Goddard, Chester Gordon, Tommy Griffith, Bobby Grubb, David Guy, Robert Harrelson, James Helms, Shirley Helms, Benita Holder, Joanne Hovis, Elmer Jenkins, Frank Keistler, Reid Kennedy, Arnold Lakey, Bobbie Langford, Jon Lassiter, Gilbert Milsaps, Julian McCathern, Carolyn McGee, Richard McQuay, Blair Norris, Jimmy Poteat, Ralph Presslar, Mike Rape, Francis Robinson, Nancy Sheets, Jerry Smith, Wayne Smith, Floyd Stewart, Linda Stikeleather, Nancy Stogner, Marie Stone, Jim Thompson, Melba Tolson, George Trakas, Laura Underwood, Bradford Watson, John Welch, Wayne Whitesides, Gene Williams, Paul Williams, Nancy Wilson, Reid Wingate, Freddie Younce.

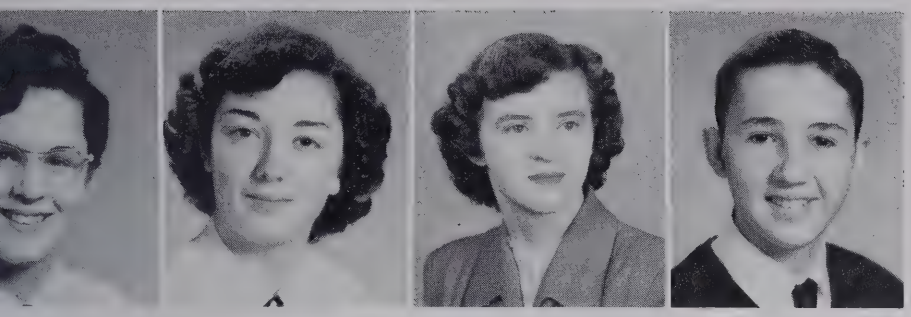

OFFICERS

Betsy Register ..... *President*
Peggy May ..... *Secretary*
Bobbie Orr ..... *Treasurer*
Jinky Black ..... *Reporter*

RED CROSS COUNCIL

First row: Betsy Register, Peggy May, Bobbie Orr, Jinky Black. *Second row*: Ida Pearl Keistler, Marsha Cashion, Annette King, Melba Tolson, Nadine Ridenhour, Nancy Jones, Sondra Williams, Janice Hartley. *Third row*: Mrs. Frances K. Martin, *Adviser;* Marian Helms, Shirley Williams, Shirley McCarter, Lessie Culp, Mary McDaniels, Adrienne Southerland, Jeannie Johnston, Susan Bethune. *Fourth row*: Jimmy Johnston, Wayne Whitesides, Ray Burleson, Reid Wingate, Jerry McGee.

BUS DRIVERS

Clockwise

Ray Burleson	Robert Harrelson	Matthew Payne
M. W. Grass	Jack Wallace	Roy Hooker
Ralph Forbis	Charles Millsaps	Arvard Navey

The bus drivers have one of the most important jobs in our school, that of providing transportation for us to and from school. We are all proud of their efficiency and excellent safety record.

SPORTS

HOMECOMING

Bobbie Langford, *Queen*

ATTENDANTS

Jo Ann Adams *for* Jim Thompson
Evelyn Bailey *for* Gene Williams, *Mgr.*
Jane Cathey *for* Bill Freeman
Dorothy Clark *for* Barry Choate
Pat Collins *for* Robert Graham
Linda Dunn *for* Ben Blankenship

Jo Ann Elliott *for* Buddy Coggins
Janie Faulkner *for* Paul Williams
Carol Goddard *for* Floyd Stewart
Janice Hartley *for* Leon Allman
Benita Holder *for* Johnny Welch

Libby Long *for* Richard McQuay
Nancy Sheets *for* Elmer Jenkins
Melba Tolson *for* Gilbert Millsaps
Bonnie Tulley *for* Reid Wingate
Shirley Williams *for* Ray Burleson
Martha Wright *for* Blair Norris

C H E E R L E A D E R S

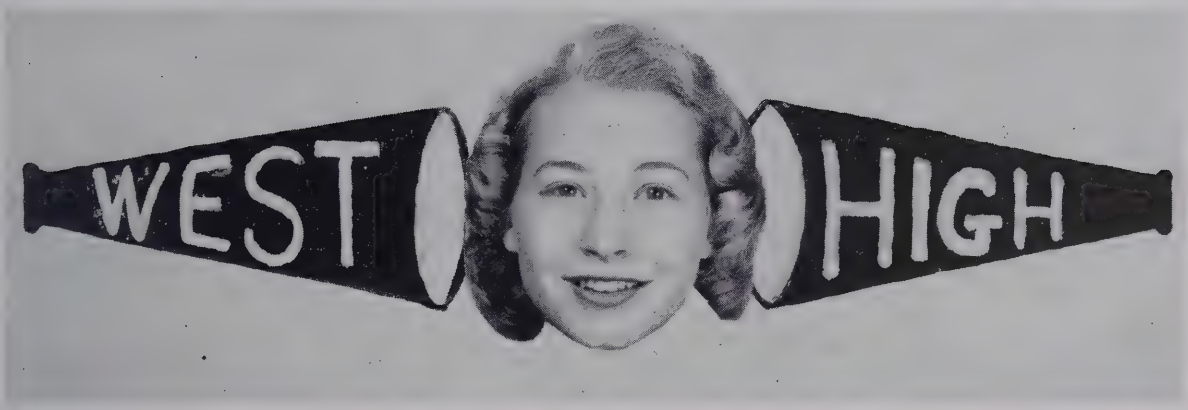

NANCY WILSON, *Head Cheerleader*

Left to right: Benita Holder, Melba Tolson, Nancy Wilson, Carol Goddard, Bobbie Langford.

FOOTBALL

SCHEDULE

West—East	Home
West—Mt. Holly	Home
West—Hartsell	There
West—North	There
West—Dallas	Home
West—Harding	Home
West—Lowell	There
West—Tech	Home
West—M. Park	Home

CO-CAPTAINS

Buddy Coggins
Tackle

Blair Norris
Tackle

Bottom row: Julian McCathern, Gary Thornburg, John Welch, Reid Wingate, Bill Freeman, Bradford Watson, Leon Allman, Danny Wingate, Wayne Smith, Jimmie Vandiver, Barry Choate, George Trakas, Floyd Stewart. *Middle row*: Jim Thompson, David Guy, Freddie Younce, Ray Burleson, Mike Rape, Jim Scott, Mike Blankenship, Jerry Smith, Bobby Grubb, Lewis Jones, Dale Conrad, Robert Graham, Jerry Connell. *Top row*: Paul Williams, Ben Blankenship, Buddy Coggins, Blair Norris, Gilbert Millsaps, Elmer Jenkins, John Clark, Bruce Knight, Richard McQuay, Reid Kennedy, *Manager* Tommy Griffiith, *Coach* James Barnwell.

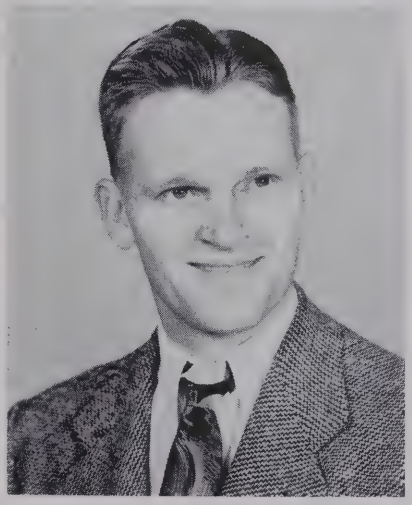

James Barnwell, *Coach*

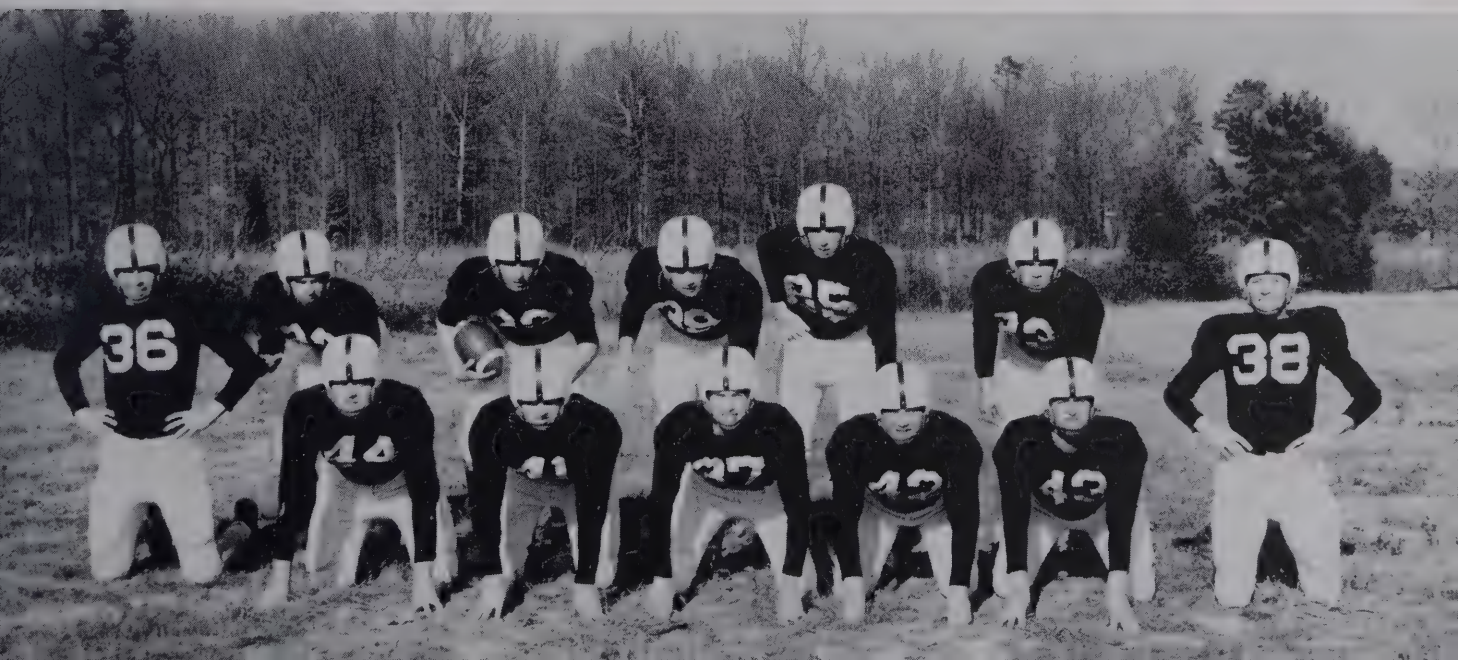

BOYS' BASKETBALL

Albemarle	Home
Mooresville	Home
Albemarle	There
Mooresville	There
Dallas	Home
Tech	Home
Dallas	There
Myers Park	Home
Harding	There
East	There
Mt. Holly	There
North	There
Harding	Home
Tech	There
East	Home
Myers Park	There
Charlotte College	Home
North	Home

Co-captains

Robert Harrelson

Blair Norris

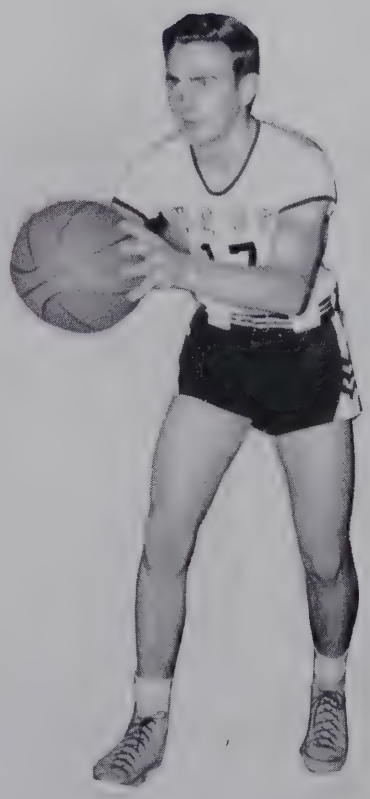

First row: Floyd Stewart *Manager;* Dennis Cathey, Richard Rumple, Jon Lassiter, Jimmy Poteat, Johnny Welch, Julian McCathern, Tommy Smith, Layton Hovis, Jim Thompson, *Manager*. *Top row*: Leroy Elliott, Bobby Harrelson, Edward McIntosh, Blair Norris, Danny Hargett, David Guy, Stanley Wilkinson, Reid Wingate.

Starting Five

James R. Barnwell, *Coach*

GIRLS' BASKETBALL

Albemarle	Home
Mooresville	Home
Albemarle	There
Mooresville	There
Dallas	Home
Dallas	There
Enderly Park	Home
East	There
Mt. Holly	There
North	There
East	Home
North	Home

Co-captains

Ann Gillis
Frances Robinson

Kneeling: Ann Gillis, Bonnie Tulley, Joanne Hovis, Ida Pearl Keistler, Verla Conder, Doris Cloninger, Nancy Sheets, Marie Stone, Lessie Culp. *Standing*: Laura Underwood, Mary McDaniel, Nancy Stogner, Frances Robinson, Carolyn McGee, Betty Moses, Irene Edwards, Carolyn Benfield, Libby Ingram, Shirley Helms, *Manager*.

Starting Six

U. S. Norwood, *Coach*

BASEBALL

SCHEDULE

March 31	Central
April 7	East
April 9	North
April 13	Myers Park
April 14	Tech
April 22	Harding
April 27	North
April 30	Central
May 4	Tech
May 7	Harding
May 11	Myers Park
May 14	East

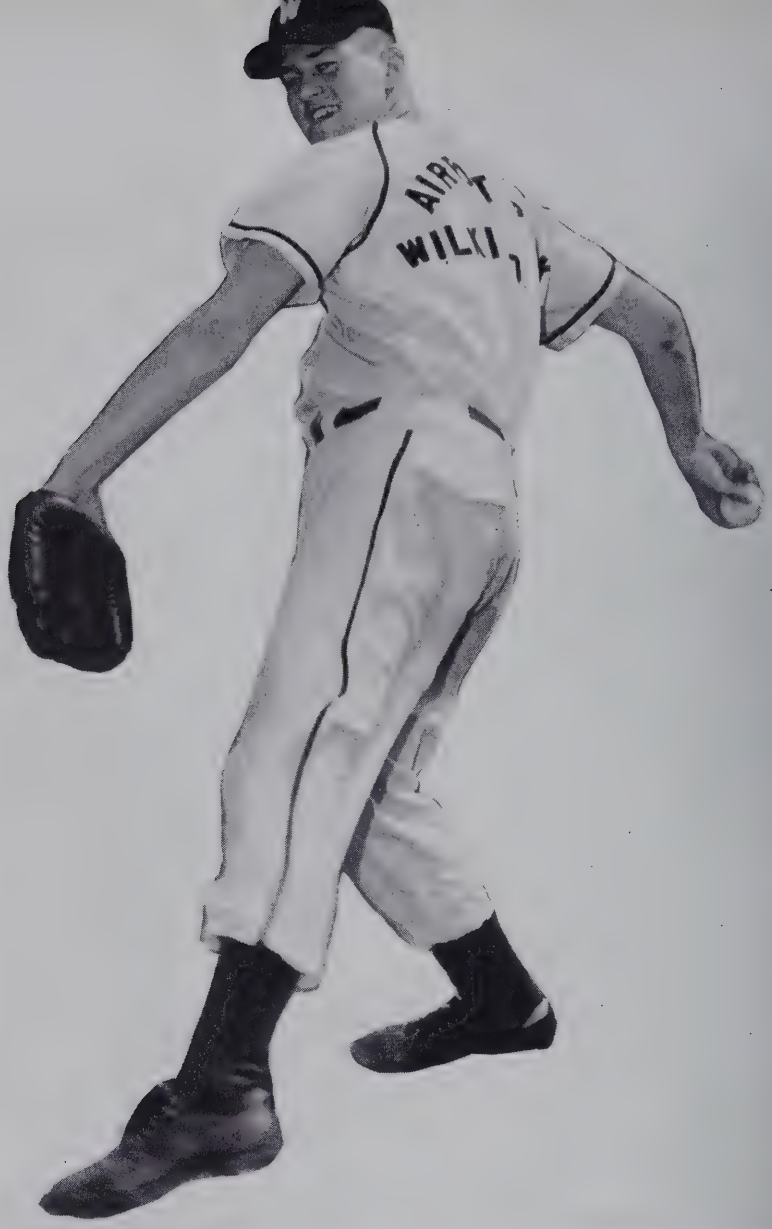

CO-CAPTAINS

Ben Blankenship

Bobby Campbell

Kneeling: Bobby Campbell, Thomas Griffith, Frank Keistler, Ray Cochran, Bradford Watson, Mike Rappe, Lewis Jones, Harry Wingate, Dean King, Robert Hamilton, *Manager*. *Standing*: Mr. Norwood, *Coach;* Arnold Lakey, Stanley Wilkinson, Blair Norris, Ben Blankenship, Don Kiser, Arvad Navey, Ralph Presslar, Wayne Whiteside, George Trakas, Jim Thompson, Mr. Barnwell, *Coach*.

U. S. Norwood, *Coach*

The starting team and three pitchers.

VISITORS
MT. HOLLY

FEATURES

Carrousel Princess

Doris Cloninger

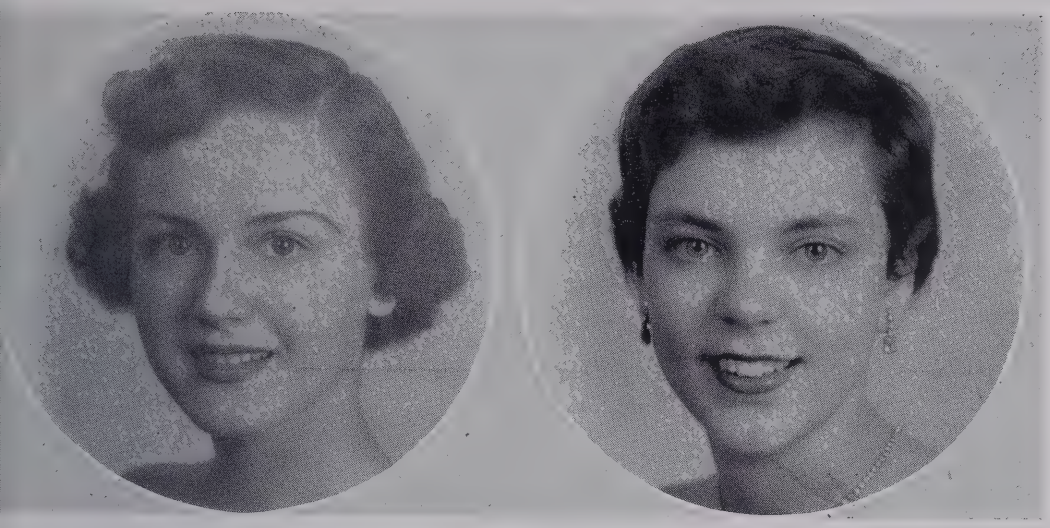

SENIORS

Doris Cloninger

Linda Dunn

CLASS BEAUTIES

JUNIORS

Carol Goddard

Jo Ann Adams

Bobbie Langford

Sara Mattox

SOPHOMORES

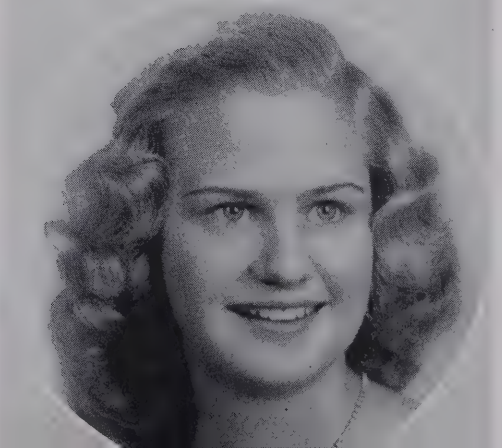

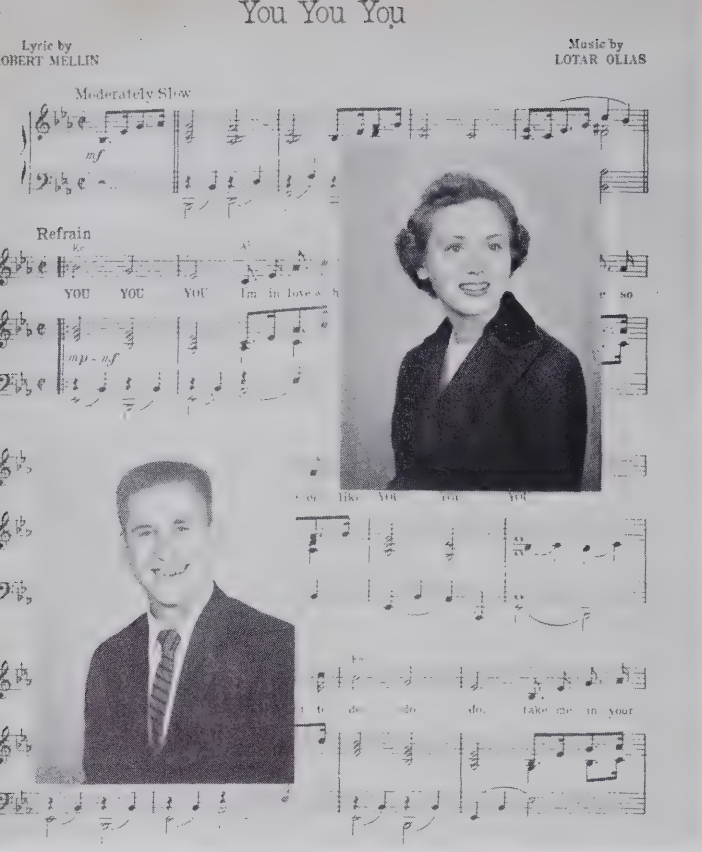

Most Popular
BLAIR NORRIS—DORIS CLONINGER

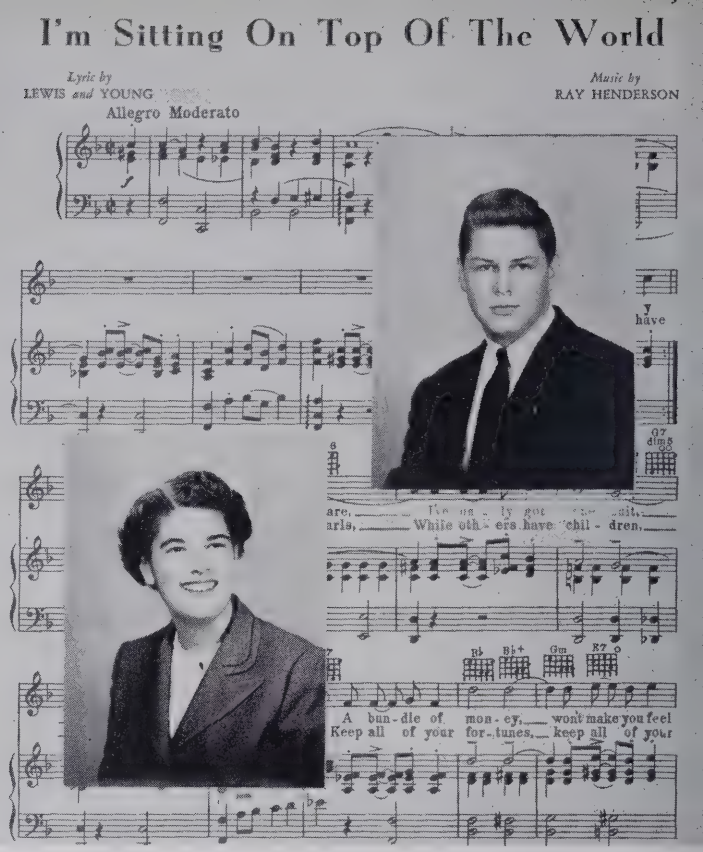

Best All Around
TEDDY BURRELL—DENNIS CATHEY

SENIOR

Most Talented
REID WINGATE—DOROTHY CLARK

Most Versatile
EVELYN BAILEY—REID WINGATE

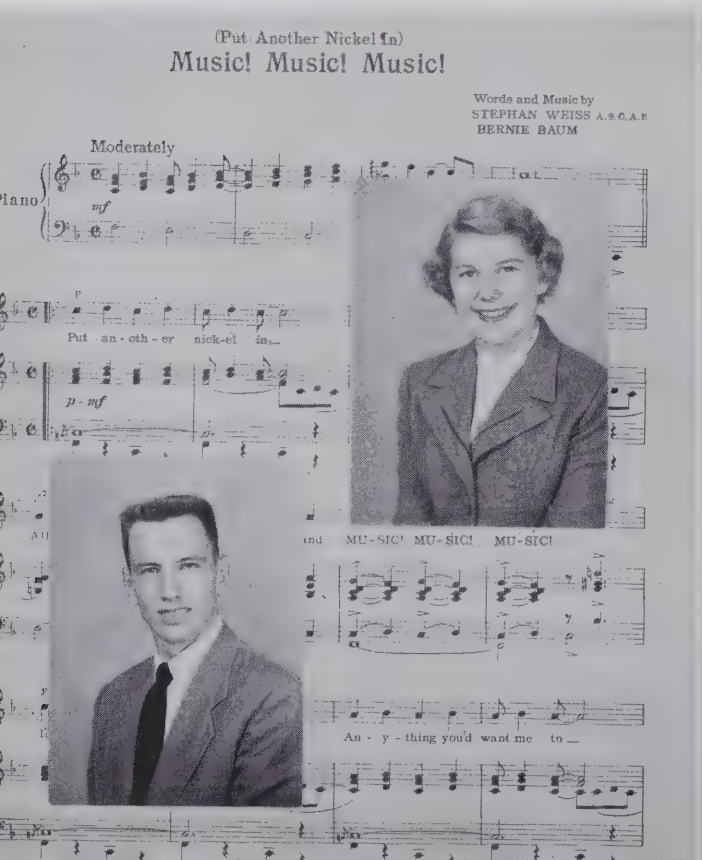

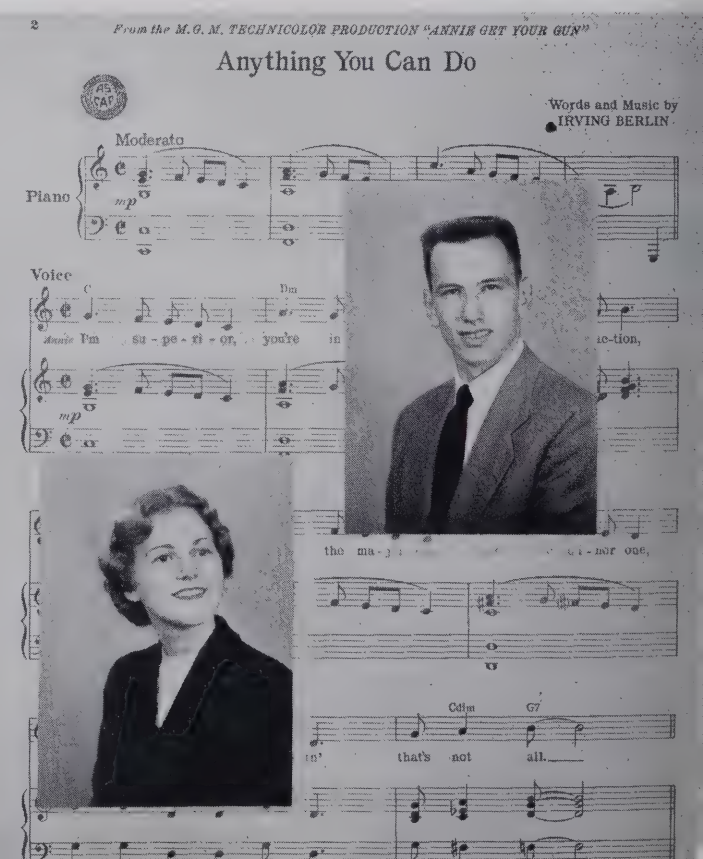

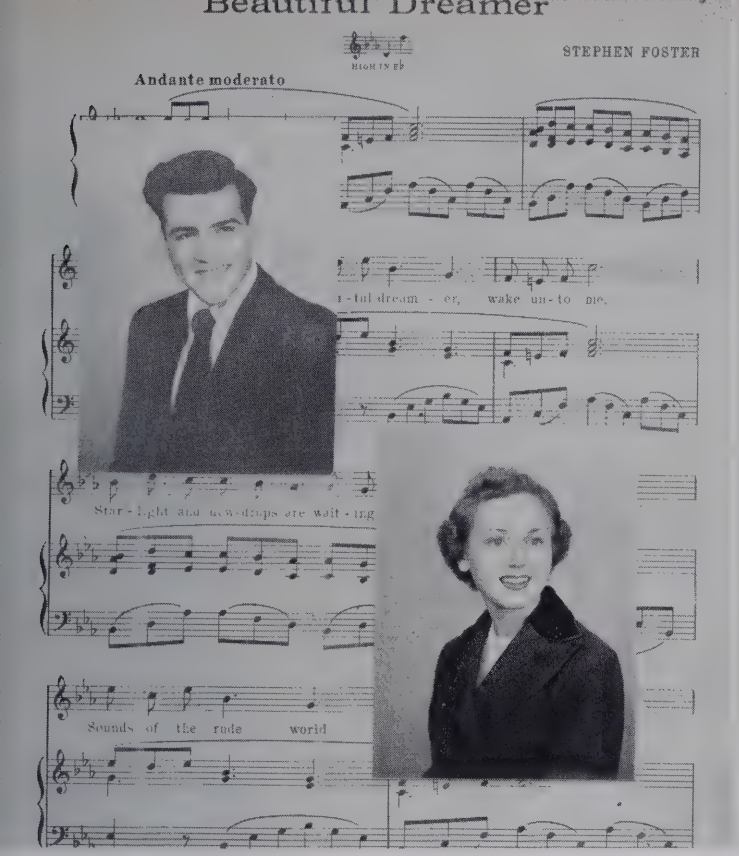

Best Looking Boy—Prettiest Girl
RALPH FORBIS—DORIS CLONINGER

Cutest
BETTY SUE CORRELL—CHESTER GORDON

SUPERLATIVES

Most Studious
DENNIS CATHEY—MARJORIE SAUNDERS

Wittiest
SHIRLEY BIGGERSTAFF—DANNY HARGETT

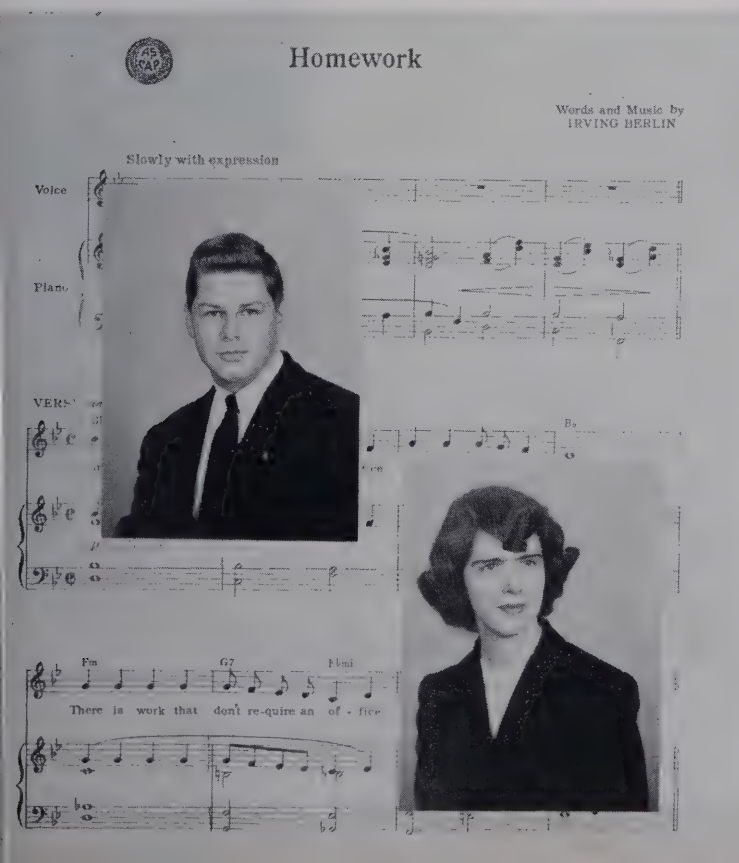

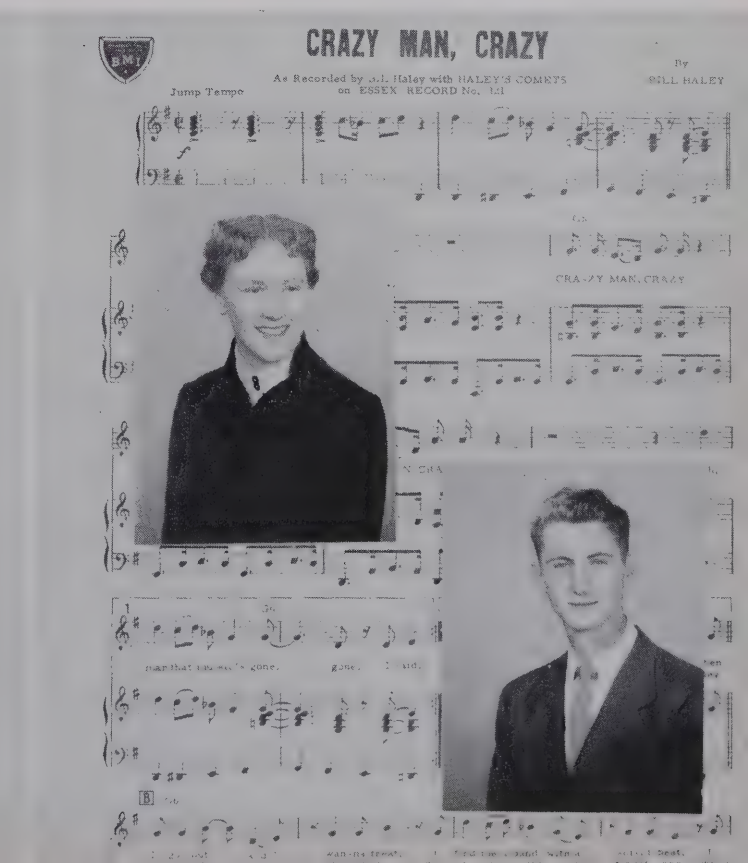

Best Personality
DENNIS CATHEY—TEDDY BURRELL

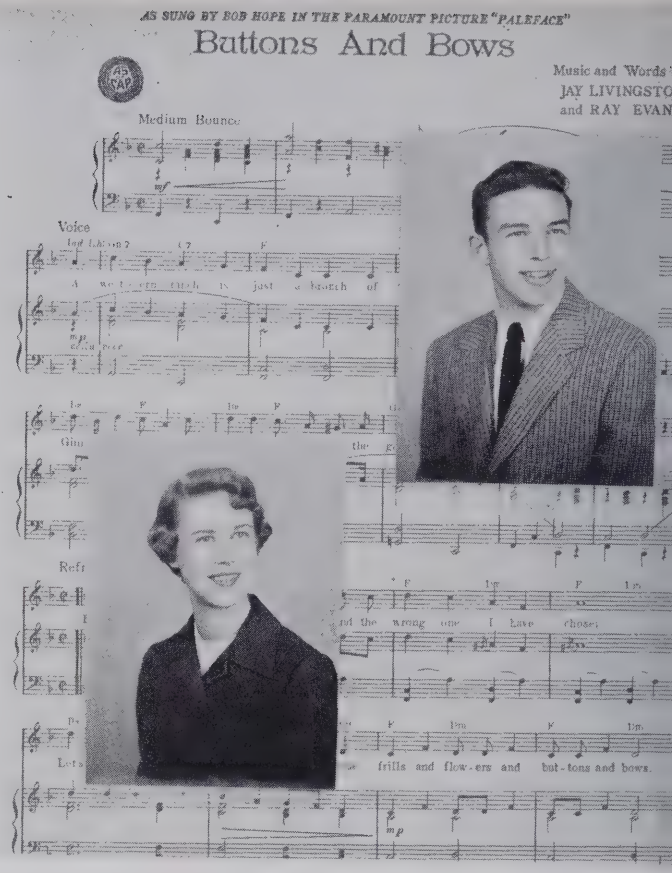

Best Dressed
NANCY SHEETS—JOE MITCHELL

SENIOR

Friendliest
JOE MITCHELL—EVELYN BAILEY

Best Sports
LAURA UNDERWOOD—JIM THOMPSON

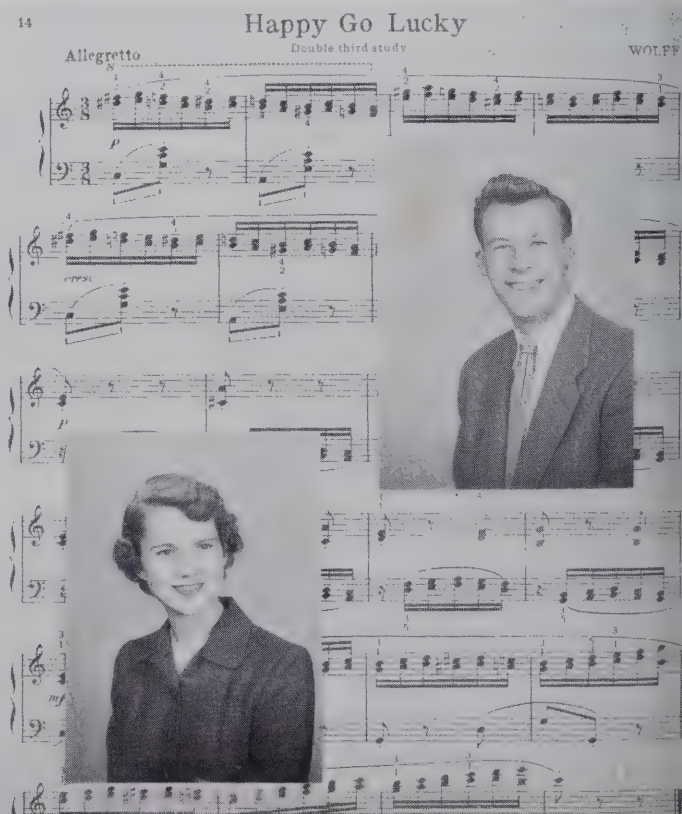

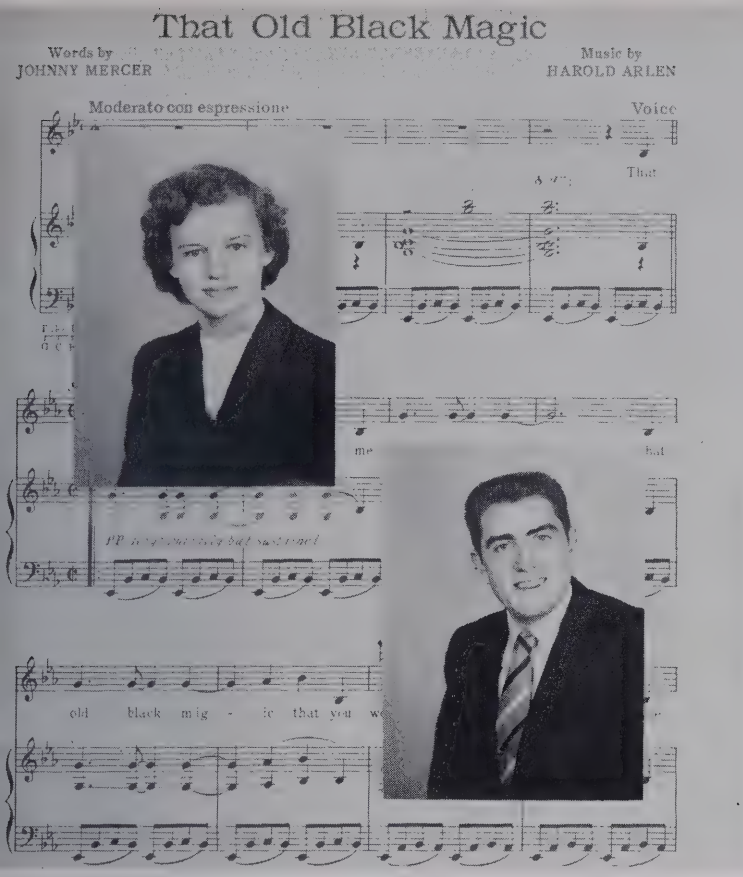

Most Original
JOANNE HOVIS—BUDDY COGGINS

Most Likely to Succeed
DENNIS CATHEY—TEDDY BURRELL

S U P E R L A T I V E S

Most Athletic
BLAIR NORRIS—ANN GILLIS

Most Bashful
PEGGY DOBY—ELMER JENKINS

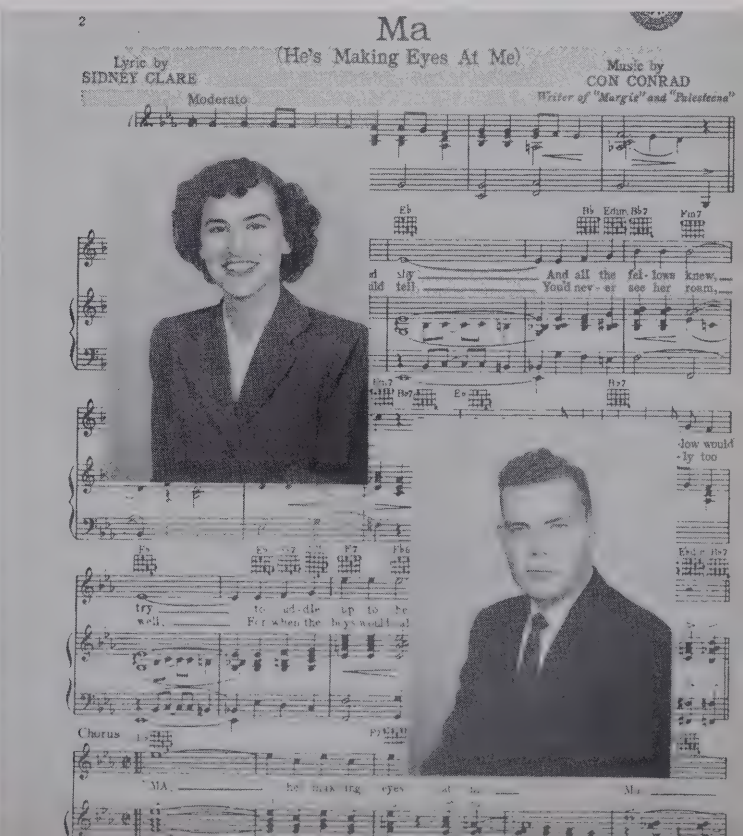

CLASS DAY OFFICERS

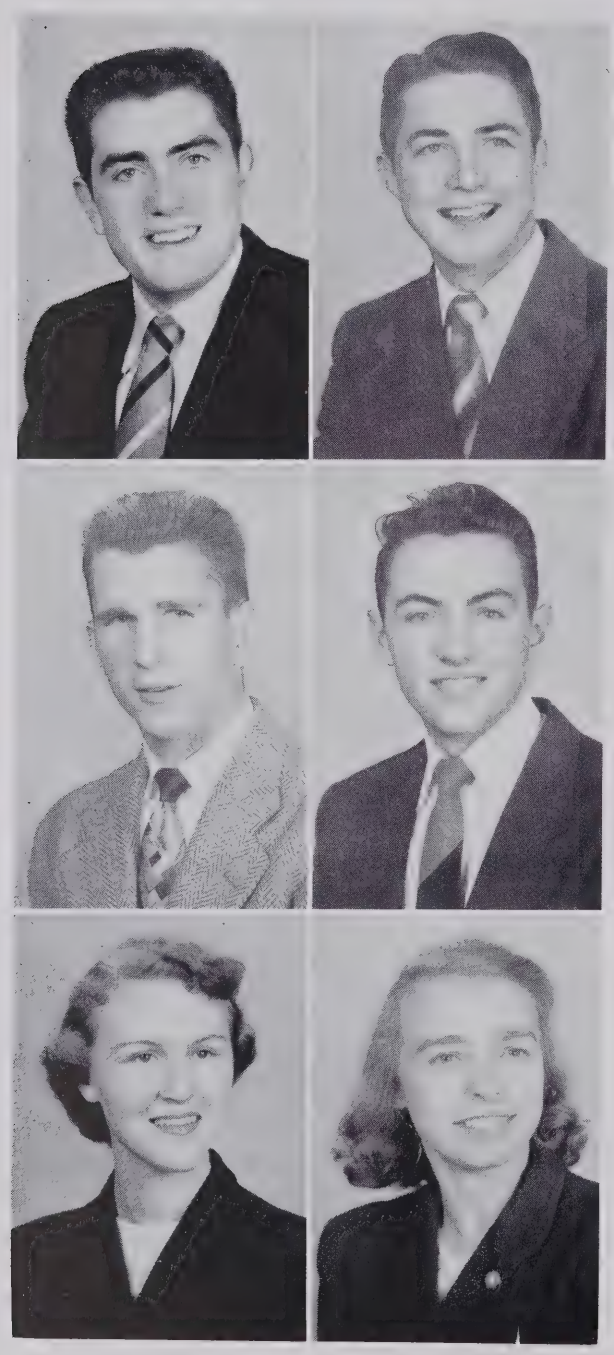

Prophets
BUDDY COGGINS—RAY BURLESON

Testators
JON LASSITER—LARRY WILKINSON

Historian
LORETTA BENNETT

Poet
JOANNE HENRY

POEM

MEMORIES

While traveling down life's long, rough road,
For one short moment, our feet are slowed.
How did we come this far so soon?
Will we really graduate, come June?

Seems yesterday we trudged this way
With fear in our hearts for our first school day.
Each day we found school all but a pleasure,
Then, unaware of memories we'd treasure.

Oh, why does time so quickly fly?
Twelve years have swiftly glided by.
Like magic they did seem to go,
The happiest years we will ever know:

The care-free years when life was gay,
Each year was filled with work and play.
The pleasures for a child half-grown,
Oh, why have they so quickly flown?

In future years, when things look blue,
Dear Ole West High, we'll think of you.
Although our hearts with care may fill,
Our thoughts of you bring happiness still.

MOTTO

"We can do all things through Christ which strengtheneth us."

COLORS

Maroon and White

FLOWERS

White Rose

CLASS HISTORY

On September 4, 1951, sophomores from Berryhill, Paw Creek and Thomasboro joined together as one unit of learning at West Mecklenburg. Now, as we, the Class of 1954, stroll along the hallways of old West High, we look back and remember our high school days; thinking with deep gratitude of those advisers, leaders, and parents who have helped us in so many ways.

We came as sophomorees and were destined to be the first class to graduate after having attended three enjoyable years at West. We learned without too much difficulty to work together as one group, and this unity set us on the right path immediately.

As Juniors, our greatest accomplishment was a very successful Junior-Senior Banquet. Other achievements during this year were the winning of the sportsmanship award in basketball and becoming an accredited high school. Yes, we became a member of the Southern Association of Secondary Schools and Colleges.

When the second class from West High graduated, we were next in line to be "Seniors"! We, like so many classes, were thrilled and excited by our last year. To lead our class this last year, we elected officers who we thought would be most worthy for this task. As president, we elected none other than Danny Hargett. Next, we chose the staff for our annual, The Tomahawk. Again, with much thought and consideration, we chose persons who would make our yearbook the best yet. Blair Norris was chosen to edit our book. During our senior year, West High's first homecoming became history. This was certainly a memorable occasion, and we seniors are looking forward to future homecomings.

Yes, we look back over these school days and ponder them in our hearts. We know without a doubt that our Graduation Day is not an ending, but merely a beginning to something far better. As a guide throughout the rest of our lives, we shall remember our motto—

"We can do all things through Christ, which strengtheneth us."

Loretta Bennett, *Historian*

"THE BIG STORY"

Today, June 1, 1964, we got a 1-9-5-4 from Chief Emory Elliotte of the Rack-it Squad; our assigment: to get the facts, the facts of the whereabouts of the 1954 Senior Class.

The following is our report: At 9:05 we pick up a man.

"Your name, Sir?"

"John 'The Rat' Lowe."

"Your occupation?"

"Stool pigeon."

Living up to his job, he begins to squeal. Melva Greene and Robert Graham have now combined their talents making the "Greene Graham Crackers" containing Chlorophyll, further developed by Franklin Kennerly and Nancy Stephens. Terry Lindsay has taken over a chain of Drive-In Theaters with Robert Faulkenburg and Shirley Floyd as assistants. Vaudry Williams is still bagging groceries for Kenneth Wherry, owner of Wherry's Super Market. Wayne Whiteside and his associates, Eloise Gosnell and Francis Bryant, have developed a new process of converting Ford Tractors into Chevrolets. Reid Wingate and Gary Jones own their own hillbilly radio show with "Sunshine Sue" Correll singing and Donald Sutton announcing.

"Are these really the facts, the true facts; we just want to get the facts."

"Honest, these are the facts, all the facts I know."

"Okay, you can go."

As we amble on down the street, we pass the Helms and Adams Radio and T. V. Repair Shop, owned by Myron Helms and Bobby Adams, with Marion Helms as their ever efficient secretary.

At 10:08 it happened; we saw her standing on the corner.

"Your name, please?" we inquired.

"Little Red Biggerstaff."

"Your destination."

"Grandma Saunder's Grill, owned by Margie Saunders."

"Mind if we tag along, ma'am; we're after some facts, ma'am, just some facts."

Walking down the sidewalk we pass a Naval Recruiting Office, where Admiral Bill Swing and Ensign Bill Freeman are drilling some new recruits. Although their heads are shaved as slick as a cue ball, we recognize them as being Fritz Trull, Olen Belk, Alfred Foard, and Grady Barnes. As we meander on down the street, we pass Teddy Ruth Burrell's Reducing Parlor. We peep through the window and see Carolyn McGee, Nell Chalmers, and Naomi Auten exercising feverishly. Finally we reach Grandma's Grill, and recognize the head waitress, Barbara Mundy. We sit down to eat. We notice some familiar number work by Joe Dale Mitchell on a calendar. The number work is unmistakable; it's the figure of Doris Cloninger, now replacing Marilyn Monroe on all the calendars. As we are sitting there eating, in walked two wrestlers. We recognize them as "Rowdie" Richard Rumple and Roger "The Terror" Tadlock. We eat and get up to leave. Who should walk in the door but Harold Boone and Pat Denson, Mr. and Mrs. Physique of 1964.

We start on down the street to get more facts. As we pass the Williams, Williams, and Williams Shoe Store, owned by Gene, Paul, and Shirley Williams, we see a suspicious looking man, whom we recognize as Baby Face Barefoot. The only information we get from him is that Phyllis Whitley now weighs 350 pounds and is selling tickets at Bill Boyd's Wild West Show. "Baby Face" says she might squeal. At 1:03 we arrive at the ticket office. We see Slim Phyl, who begins talking. She tells us that Nancy Sheets, Dot Springs, Laura Underwood, and Nancy Wilson are working in the show as the nation's only female Bronc Busters. We go to the back of the arena and question Laura Underwood. She spills that Jeanette Warner is working for Warner Bros. Pictures in Hoskins. Sonny Reynolds is directing a new movie there

with Janice Hartley, Pansy Rayburn, Dorothy Taylor, Thomas Harlee, and Elmer Jenkins in the leading roles. Dwight Saine has opened a used car lot. Clarence Saunders and Bill Foster are his head mechanics, and Frank Keistler and Layton Hovis are his best salesmen. Laura tips us off that her boy friend, William Barley, who owns Barley's Co-Pilot Night Club, a respectable restaurant, down near the banks of Paw Creek, may give us some info.

We catch a taxi, and who should be driving but Dennis Cathey. As we pass Charles Freeman's Bicyle Repair Shop, we see William Eppes working feverishly to repair Arvard Navey's bicycle. As we ride along, Dennis tells us that Ben Blankership has discovered a new theory of evolution. About this time we pass "Mulberry Manor" where the mayor of Mulberry, Kenneth Summerville, lives. Out in his yard, Harold Chandler is polishing Kenneth's new Cadillac, which is chauffeured by James Helms. Also in his yard is Lorraine, the Gardner.

At 3:06 we arrive at Barley's Co-Pilot Night Club. We go in. We see Dot Clark at the piano with songstress Johnnie Lee Gladden, singing a song from the Musical "Murder at Midnight," written by Martha Johnston, Betty Kiser, and Tommy Sigmon. We recognize, sitting over in the corner, several players of the Berryhill Bruisers pro football team: Jim Thompson, Johnny Welch, Floyd Stewart, Gil Millsaps, and their coach, Blair Norris. We eye the pro players; they eye the stage. Coming in are the chorus girls, Nadine Primm, Julia Elliott, Elizabeth Choate, Dale Atkins, and Mary Derrick. As we glance about the room, we notice several famous celebrities: Danny Hargett, Tootsie Pop King of 1964; handsome singing star of T.V. and Radio, Ralph Forbis; and the movie star of "Low Midnight," Gary Cooper. Over in a dark corner we see Percy "The Crook," who is now going straight, sitting with Adrienne Southerland and his favorite Parole Officer, Joseph Gilliland. Then Ralph Preslar, chief Bouncer, tips us that Barley will now see us in his office.

As we enter the office, we recognize three of his cigarette girls, Linda Dunn, Loretta Bennett, and Shirley McCarter, waiting outside. Barley begins his list of facts—Jean Helms and Jo Ann Helms, owners of H & H Button Hole Mfg. Co., due to financial difficulties, are going in the hole, and are seeking assistance from the multi-millionaire Jon Lassiter and his fiance, Ann Gillis. Shirley Keistler is now president of Keistler's Garage, and Carole Cline is part owner in Cline's Esso Station. Margie Zack, Mary Ann Outen, and John Kelly are writing comic strips for Looney Tunes. Shirley Bridges Smith, Joan Burgess, Shirley Brown, and Shirley Overstreet Helms are managing Leon Allman's Day Nursery. Brownie Grier and Joan Hovis, owners of their new funeral home, have perfected their lay-away plan. Their undertakers, Larkey Brown and Robert Alexander, are the last friends to let you down. Ronald Medlin and Bill Stevenson, jet jockeys of 1964, are now testing jets for the Hudson Co., owned by Frances Hudson. Gail Cox is selling the new candy bar "Orr Henry," manufactured by Bobbie Orr and Joanne Henry. Gorgeous Gordon, with his manager, Robert Hilton, is planning to enter the weight lifting division of the 1964 Olympics. Jerry Faulkner, Donald Price, and Larry Wilkinson are holding a revival on the camp grounds of Deacon Barry Choate. Singing in the choir are Susie Abernathy, Peggy Doby, Nancy Orndoff, Elaine Rawlins, and Nancy Thomas, accompanied by Evelyn Bailey at the piano. Benita Holder has just released her latest recording "Dear John." Ronald Ledford is pitching for the Charlotte Crackers, a crummy baseball club, owned by Grey Hendricks and Shirley Montgomery. Richard "The Jarring Jeep" McQuay is captain of the Queens College football team. The team stars Nancy Eckard at left tackle, Frances Robinson at end, and Joan Puckett at center. Joe Martin is scheduled to graduate from West Hi this year. M. W. Grass and Jimmy Johnston are drivers for the Adams and Aycoth Bus Line, owned by Carolyn Adams and Vivian Aycoth. Nancy Jones has solved the problems of tooth decay by pulling all of her teeth. Jane Cathey is operating a show boat on Moore's Park Lake with Jeanette Tench as her main drawing card. As we leave, we thank Barley for his tips.

We arrive at the station at 6:01. The next assignment is lying on the desk: "Get out of town before the 1954 Senior Class reads this and starts after you."

—Ray "Friday" Burleson, Buddy "Saturday" Coggins, *Detectives*

"Put That Ring on My Finger"

"Small Fry"

Senior

"What It was, Was Football"

"Make Believe"

"Sentimental Journey"

"Some Enchanted Evening"

Highlights

"It's In The Book"

"Memories"

SUTTLE SWIMMING POOL AND AMUSEMENT PARK

Located eight miles west of Charlotte on Wilkinson Blvd., Highway No. 29, one of the most modern and beautiful pools in the United States. Water filtered and purified, changing continually, approximately six times every 24 hours. A popular playground for swimmers and picnickers. Amusements include miniature golf, merry-go-round, swinging chairs, ferris wheel and kiddy auto ride.

Martha Morrison Rebecca Morrison
Iola Henderson Robert Morrison

Mrs. Dickerson Mrs. Marshall
Mrs. Hartis Sara Clawson
Mrs. Nivens Lucille Nesbit

LAST WILL AND TESTAMENT

Article I

(1) We, the Senior Class of 1954, leave to our principal our gratitude for the patience and time he has put in to get us through high school.

(2) We, the Senior Class, do will to the faculty our love, kindness and appreciation for the tireless effort and devotions they have given to our education.

Article II

We, the Senior Class, do leave to the Junior Class the happiness we have had at West Mecklenburg. We also will to you our wonderful faculty. We hope you will love them and take better care of them than we did.

Article III

I, Shirley Overstreet Helms, do will my ability to be a wife, go to school, and hold two jobs, to anyone who can take the strain.

I, Gary Cooper, do hereby will my love for school to Frank Jernigan.

I, Bobby Adams, will my love for D.E. to Hal Lowder.

I, Jim Thompson, will my ability to play football and get along with Mr. Barnwell to George Trakas.

We, Carolyn McGee, Teddy Burrell and Jane Cathey, do will our love for West Mecklenburg High School and especially for the Beta Club Convention to anyone who can have as much crazy, mixed-up fun as we have had together.

I, Ann Gillis, do leave my love for basketball to Mary McDaniel.

I, Linda Dunn, do will Jimmy Aycock's plumpness to any of Berryhill Junior High's boys.

I, Kenneth Wherry, will my job at the A & P to anyone who wants it.

I, Ronald Medlin, will my ability to get along with Charlotte Central girls to "Soupie" Griffith.

I, Sue Correll, do will my geometry book, compass and protractor to Freddie Younce, with the hope he will study the "stuff."

I, Ray Burleson, will Bus No. 57 to anyone who can keep it running.

I, Danny Hargett, will my place in the Glee Club to that beautiful soprano voice of Jerry McGee.

I, Ben Blankenship, do will my George Babe Ruth 36 inch bat to Mr. Norwood.

I, Barry Choate, will my Physics book to Clifford Austin and my lover boy hair to Mr. Wilson.

I, Gilbert Millsaps, will my height to Glenn Simpler.

I, Shirley Biggerstaff, will my wit to Linda Gladden.

We, Ronald Ledford and Donald Price, will our love for math to Ronald Chapman.

I, Harold Chandler, will my "A" in D.E. to Charles Baker.

I, M. W. Grass, do will my love for "shop" to Grover Elliott.

I, Emery Elliott, will my ability to get along with Mr. Drye to Tom Simmons.

I, Reid Wingate, will my love for basketball to anyone who likes to play.

I, Tommy Sigmon, will my love for English to Larry Drake.

I, Alfred Foard, will my Ford to Dwight Henry.

I, Nadine Primm, will my beautiful figure to Ruby Elliott.

I, Shirley Bridges Smith, will my love for Chevrolets to anyone who can get them started on a cold morning.

We, Frances Bryant and Carolyn Adams, do hereby will our love for driving to Alice Hearn and Bobbie Jean Frye.

McCALL BROS. PUMP & WELL CO.

With Modern Diamond Drills—Also Test Hole Drilling

SALES AND SERVICE

RURAL HOMES—FARMS

INDUSTRIAL WATER SYSTEMS — MEYERS PUMPS — BERKELEY PUMPS

No Down Payment—36 Months to Pay

Phone 3-9442

Night Calls 5-5801 or 4-1624 or 5-5933 or 3-4007

5100 Rozzell's Ferry Road

Compliments of

MORRIS SEYMORE

TEXACO
SERVICE STATION

WASHING AND GREASING

TRAILER PARK

Wilkinson Blvd.
CHARLOTTE, N. C.

McEwen Funeral Service, Inc.

727 E. Morehead Street

CHARLOTTE, N. C.

LAST WILL AND TESTAMENT

We, Benita Holder, Nancy Sheets, Dorothy Springs, Phyllis Whitley, Doris Cloninger, Nancy Wilson, and Laura Underwood, hereby will our lasting friendship to any seven girls who can stick together as long as we have and like it.

I, Nancy Orndoff, will my love for hillbilly music to Reba Todd and my love for blue eyes to Janie Faulkner.

I, Eloise Gosnell, will my love for the Stork Club to Shirley Reynolds and Martha Stephenson.

I, Mary Derrick, will my love for State College to Gwen Robinson.

We, Susie Abernathy, Jeanette Tench, Dale Atkins, and Janice Hartley, do will table No. 3 in the cafeteria to any five that can look at each other and eat at the same time.

I, Joanne Hovis, do will all my unfinished homework to any Junior who has more than twenty-four hours in his day and is willing to burn the midnight oil.

I, Jon Lassiter, will my position on the basketball team and No. 8 jersey to Wayne Smith

I, Robert Graham, will my hopped-up 42 Chevrolet to Rena Edwards.

I, Dennis Cathey, will my love for Chemistry and Physics to Jinky Black.

I, Joan Burgess, will my love for married life to Pat Love.

Compliments of

HOSKIN SANDWICH SHOP

Compliments of

AIRPORT AMUSEMENT PARK

Wilkinson Boulevard

RIVERVIEW INN

"Old Fashioned Fish Fry"

Phone 6-4163

Wilkinson Boulevard at Catawba Bridge

U. S. 29 South, Route 5 CHARLOTTE, N. C.

Children Under 12 Free

NORMAN'S MARKET

FRESH MEATS AND GROCERIES

2843 Rozzell's Ferry Road

Phone 2-9630

FATE'S CURVE IN GRILL

CURB SERVICE

Strictly Pit Cooked Bar-B-Q Sandwiches

Mt. Holly Road
Opposite Carbon Plant

Phone 7-3814 or 2-9344

LAST WILL AND TESTAMENT

I, Larkey Brown, do leave my ability to do Bookkeeping to anyone who has eight days a week to study ways to get around Mrs. Gregory.

I, Olen Belk, leave my ever-expanding brain capacity to Kenneth Helms.

I, John Kelley, will my love for D.E. to Charlie Baker.

I, Richard Rumple, will my ability to play basketball to Bobby Campbell.

I, Vivian Aycoth, will my love for going to school to Carolyn Benfield.

I, Frances Hudson, will my typewriter to any 11th grader who can get more speed out of it than I did.

I, Grey Hendrick, will my ability to do nothing to anybody that likes to do nothing.

I, Franklin Kennerly, leave my beautiful physique to Ray Selvey.

I, Robert Falkenburg, will my hate for Geometry to Matthew Payne.

I, Sonny Reynolds, will my love for sleeping in Mrs. Shannon's class to Jerry Connell.

I, Marjorie Zack, will my last name to anyone who likes to sit in the last desk in the room.

We, Roger Tadlock and Ralph Preslar, will our ability to be on time in Mrs. Gregory's home room to anyone who has the honor of being in her home room.

KISER DRUG CO.

New - Complete - Modern

PRESCRIPTIONS—DRUGS
SUNDRIES—FOUNTAIN SERVICE

"The Home of Purity and Accuracy"

Delivery Service

Dial 4-0819 Dial

2400 Wilkinson Blvd.

"Always on the Square"

KAY JEWELRY COMPANY

111 South Tryon Street
CHARLOTTE, N. C.

"America's Leading Jewelers for 38 Years"

Phone 3-6197

MOORE'S ESSO SERVICENTER

4401 Thrift Road Charlotte, N. C.

CITY OIL COMPANY

Distributors

CROWN

Gasoline—Kerosene—Fuel Oils—Greases

F. W. "Jack" Eaton
Carl Eaton, Jr.
L. P. Eaton

Phone 2-7237
Rt. 5, Wilkinson Blvd.
CHARLOTTE, N. C.

CATHEY GROCERY CO.

CHOICE MEATS & QUALITY
GROCERIES

Phones 3-3123—3-3124
316 S. Cedar Street
CHARLOTTE, N. C.

Howell's Esso Service Station

"You will be pleased with our Service"

427 N. Graham St. Phone 2-9558

LAST WILL AND TESTAMENT

I, Elizabeth Choate, will Bus No. 1 to Lessie Culp with hopes that she can drive it.

I, Marjorie Saunders, leave my ability to get the old Maid's part in every play to Linda Todd.

I, Floyd Stewart, will my fullback position on the football team to anyone who feels like taking the risk.

I, Joe Martin, will my favorite song, "Anchors Away" to a certain swab, Aubry Dean Auten.

We, Blair Norris and Buddy Coggins, leave our football uniforms to Bobbie Langford and Carol Goddard because they are the only ones big enough to fill them.

I, Julia Elliott, do leave my love for "commercial subjects" to Polly Faulkner, with the hope that she will do better than I.

I, Jo Ann Helms, leave my love for Oakdale square dances to Linda Stikeleaather.

I, Brownie Grier, having nothing special to will, and nobody special to will it to, do will nothing.

I, Elmer Jenkins, will my football uniform to George Ausley.

I, Jerry Barefoot, leave my ability to graduate to Sybil Springs.

I, Leon Allman, do will my "Charles Atlas Book" to "Soupie" Griffith.

BIGGERS SERVICE STATION

FUEL OILS SELF SERVICE GROCERIES

Route 4

Wilkinson Boulevard

CHARLOTTE, N. C.

When in Charlotte Visit

Southern Flight Service, Inc.

Douglas Municipal Airport

Box 1211 Phone 4-3540

CHARLOTTE, N. C.

Complete Aviation Service

Compliments of

SMITH'S BARBER SHOP

1335 South Mint

CHARLOTTE, N. C.

The School of Modern Beauty Culture

Shampoo and Sets—Manicures—Tinting
Permanents—Facials

All work done by students at school prices

Richardson's Beauty College

131½ W. Trade Street

CHARLOTTE, N. C. Phone 4-9958

All work done under the direct supervision of
Mrs. Gladys Richardson

H. R. Efird E. R. Hefner

MECKLENBURG PLUMBING CO.

"Better Plumbing Service"

Wilmont Road Phone 2-5332

CHARLOTTE, N. C.

LAST WILL AND TESTAMENT

I, Donald Sutton, will my ability to skate to anyone who enjoys skating.

I, Arvad Navey, will my love for Geometry to next year's Geometry class.

We, Marian and Myron Helms, do will our ability to get married and go to school to anyone who can take it.

I, Bill Freeman, will my "36 terrible plane Hudson" to "Chunk" Smith.

I, Jimmy Johnston, will my technique as a "one woman man" to anyone who can keep his eyes off other girls.

I, Peggy Doby, will my love for D.E. and Miss Menzel to any student interested in D.E.

I, Kenneth Summerville, wish to will my Physics book to anyone who can stand that subject.

I, Nancy Lu Jones, do hereby will my cold cream jar to Chippy Knox and Edwin Derrick.

I, Bill Stevenson, will my love for D.E. to Robert Whitehead.

I, Terry Lindsay, hereby will my seat in Chemistry to Matthew Payne; and to Emily Cooper, all my good times.

I, Gary Jones, do hereby will all my good times in Business Math to (Gooch) Neil Clark.

I, Chester Gordon, will my way with women to Gary Thornburg.

"Try Blair First"
BLAIR DRUG CO.
Prescriptions
DRUGS—SUNDRIES
COSMETICS
SCHOOL SUPPLIES
Prescription Delivery
Dial 6-6565
2719 Tuckaseege Road

CORSAGES
Orchids, Roses, Gardenias
and Carnations
American Beauty Florist
1515 S. Blvd. Dial 4-0517
FORMALS FOR RENT
Tuxedos, Full Dress & Dinner Jackets
Shirts, Ties, Studs, Cuff Links, Shoes & Suspenders

Compliments of
Oakdale Beauty Shop
Mrs. William C. Jones, Owner
OAKDALE, N. C.
Phone 7-3844

Central Lumber Company
Manufacturers
Roughed & Dressed Lumber
Special Woodwork
Phone 3-5145

The Independence Life Insurance Company
507 East Trade Street Charlotte, N. C.

Compliments of
PAW CREEK AUTO SERVICE
Phone 5-0216

LAST WILL AND TESTAMENT

We, Larry Wilkinson, Vaudry Williams, and Jerry Faulkner, do will our desk in Bible to anyone who can receive as great a blessing as we have.

I, Thomas Harllee, leave my wishes for "Swamp" Norwood to go to work.

I, Richard McQuay, leave my love for Geometry to Lewis Jones.

We, Lorraine Gardner and Carole Cline just wish to leave.

I, Elaine Rawlins, will my position on the paper staff to Annette Suter and Nancy McLellan with hopes that they can find more to write about than I did.

I, Martha Johnson, will my oratorical ability to Jean Johnston.

I, Paul Williams, leave my hate for all subjects to George Trakas.

I, Clarence Sanders, will my love for skipping school to Carl Merrell.

I, Gene Williams, leave my ability to manage football to "Soupie" Griffith.

I, Johnnie Lee Gladden, do hereby will my weight and good looks to Eddie Springs.

I, Bill Boyd, do hereby will my comb to Mr. R. J. Drye.

I, Shirley Brown, hereby will my place in the Beta Club to Doris Keever.

NEW USED

Frank Grubb Automobiles

2619 Wilkinson Boulevard

CHARLOTTE, N. C.

Phone 2-3535

Phone 7-1740 Phone 3-0324

J. Frank Lineberger

ATLANTIC

KEROSENE & FUEL OIL

201 Bradford Drive Charlotte 6, N. C.

Godley Bros. Implement Co.

ALLIS-CHALMERS—NEW IDEA
NEW HOLLAND
MAYTAG WASHING MACHINES
FARM MACHINERY—SALES & SERVICE

Phone 2-1409

Mt. Holly Road Charlotte, N. C.

M. R. (Chick) Godley Phone 3-8719

F. O. Godley Phone 3-8261

LAST WILL AND TESTAMENT

I, Frances Robinson, hereby will my love for basketball to Libby Ingram.

I, Dwight Saine, do will my ability to get along with Miss Menzel to Charlie Baker.

I, Nell Chalmers, do hereby will my ability to get the "facts" (of gossip) to Glenn Simpler, the Humor Editor.

I, Joanne Henry, will my love for housekeeping to any girl who is willing to take two years of Home Economics under Mrs. Martin.

I, Joan Puckett, will my love for square dancing to Joan Todd and Glenda Seagle.

I, Jean Helms, do will my love for cute boys and cute clothes to Nancy Galloway.

I, Betty Kiser, wish to will my drivers license to Joyce Baker.

I, Nancy Eckard, will my love for Beta Club Conventions to anyone who loves a good time.

I, Evelyn Bailey, will my love of the Plantation to Claire Cooper.

I, Shirley McCarter, will my love for square dances and curly headed boys to Jimmy Dunn.

I, Billy Swing, will my Geometry book to anyone who likes Mr. Barnwell.

Phone 2-6659

ZEB GREENE

New and Used Cars

2811 Wilkinson Boulevard

CHARLOTTE, N. C.

Phone 2-9897 Road Service

NEELY'S ESSO

Automatic Transmission Service

Battery Charge—Plugs Cleaned
Fuel Pumps—Points
Wash and Lubrication

Lumber & Building Material

Edwards Lumber Company

Pineville Road

COX'S AMOCO SERVICE

Washing—Lubrication
Tire Repairing
General Auto Repairing
Wheel Balancing

PAW CREEK, N. C.

We Buy Burned and Wrecked Cars

Westside Auto Parts Co., Inc.

Phone 2-7147

Charlie Stiwalt, Manager

2831 Wilkinson Blvd.
CHARLOTTE, N. C.

Compliments of

Roberts Furniture, Inc.

3834 Wilkinson Blvd.

Phone 4-9564

LAST WILL AND TESTAMENT

I, Robert Alexander, will my quietness to anyone who can stand it.

I, Shirley Montgomery, will my old shorthand papers to Mr. Throneburg.

I, Dot Clark, do will my love for music to Ronnie Shumate.

I, William Barley, leave nothing; what's mine is mine, and I'm going to keep it.

I, Layton Hovis, will my love for shop work to Jack Wallace.

I, Shirley Keistler, will my diamond to the unfortunate girls.

I, Percy Crook, do will my seat in Mrs. Gregory's room to James Privatt.

I, Wayne Whiteside, do will my love for fast Chevrolets to Baxter Watkins.

I, Joe Dale Mitchell, leave my superlatives to Gary Thornburg.

I, John Lowe, leave my love for Geometry to Lewis Jones.

I, Charles Freeman leave my love for Bookkeeping to Harry Dunn.

ARTICLE IV

We, the Class Lawyers, do hereby testify that the above items are in accordance with request of members of the Senior Class.

JON LASSITER
LARRY WILKINSON
Class Lawyers

Witnessed by:
MISS LILLIAN ROGERS
BLAIR NORRIS

HENRY PRINTING CO.

JOB PRINTING

Specializing in

PRINTED GUMMED TAPE

P. O. Box 467 Telephone 3-4766

Paw Creek, N. C. Charlotte, N. C.

MECKLENBURG LAUNDRY

1518 Montgomery Street

Prompt Service Phone 2-2144

"FOR CASH AND CARRY"

WRIGHT HOSIERY CO.

Manufacturers

STOCKINGS OF W-RIGHT WEAR

5409½ Wilkinson Boulevard

CHARLOTTE, N. C.

Phone 3-8294

3800 Wilkinson Blvd. Phone 4-5506

Grubb Tire Company, Inc.

Distributors For

If It's **HOOD** It's Good

Recapping, Repairing, Road Service

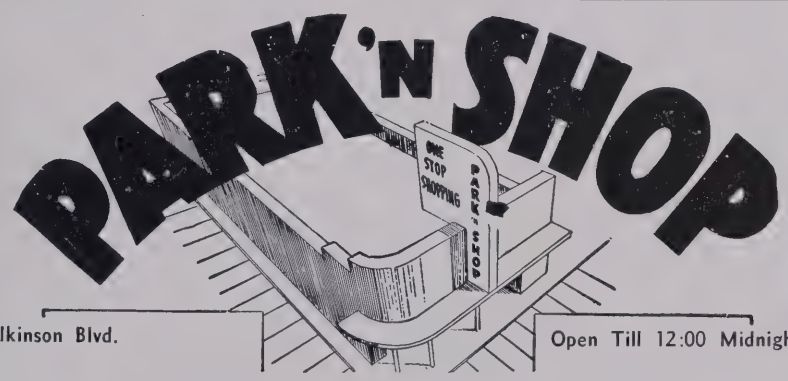

2938 Wilkinson Blvd.

Open Till 12:00 Midnight—7 Days A Week

PATRONIZE OUR ADVERTISERS

Compliments of

JACK LUTHER

J. B. Cox Cash Grocery

GROCERIES—MEATS
FEEDS—FERTILIZERS—FUEL OIL

Phone 3-1645 Paw Creek, N. C.

H. E. PENNIGAR COMPANY

WHOLESALE PLUMBING SUPPLIES

Telephone 5-8604

632 Dowd Road P. O. Box 1861

CHARLOTTE, N. C.

JIFFY GRILL

"Just Good Food and Complete
Soda Fountain Service"

235 N. Graham Charlotte, N. C.

H. T. McDaniel

Little Hardware Company

HARDWARE AND PAINT

1332-34 South Mint Street
Phone 3-3133

CHARLOTTE 3, NORTH CAROLINA

Younce Gulf Service

Corner Morehead and Graham Streets

CHARLOTTE, NORTH CAROLINA

Phone 5-7440

Compliments of

MICKEY WOOD BENNETT

A&P

SUPER MARKETS

Compliments of

Page Air Conditioning Company, Inc.

1135 East 4th Street

CHARLOTTE, NORTH CAROLINA

Phone 2-8547

PIEDMONT BUS LINES

CHARTER SERVICE

FOR THE SCHOOL

Compliments of

J & J Candy Company

2730 Rozzell's Ferry Road

Phone 5-2870

P & S HARDWARE

3000 Wilkinson Boulevard

Seeds, Feeds, and Hardware

Phone 5-9416

HARDWARE PAINT
MODELS SEEDS
HOUSEWARES

Handee Hardware and Paint Company

Compliments of

Orkin Exterminating Co., Inc.

World's Largest Pest Control Co.

Phone 6-4455 522 S. College

Compliments of

Standard Insulating Company

COMFORT SPECIALISTS

205 East Bland Street

Phone 4-7553

SMITH BOOK STORE

P. O. Box 1314 — Charlotte 1, N. C.

BOOKS, PICTURES AND MIRRORS

WE FRAME PICTURES

402 West Trade Street Phone 2-0070

Compliments of

Southern States Supply Company, Inc.

DISTRIBUTORS OF ELECTRICAL PRODUCTS

P. C. GODFREY, Inc.

PLUMBING AND HEATING

TIMKEN OIL BURNERS

HOTPOINT APPLIANCES

1816 Rozzell's Ferry Road

Phone 4-8605

CONTRACTORS—EXCAVATING

Capable and Experienced in Excavating Building Sites

Dial 4-1340 or 4-2157

Nights, Holidays 3-7946 or 4-9965

DRAINAGE

Also Road Work, Grading and Parkways

"Let Us Estimate Your Job First"

All types of heavy equipment

FLOWE BROS. CONST. CO.

921 West Morehead

FOWLER Water Heater
with glass-lining
provides cleaner hot water,
longer service

Clarke Distributing Company

1429 Bryant Street

Phone 5-4456

Compliments of

DAIRY QUEEN

Compliments of

THOMAS & HOWARD

WHOLESALE GROCERS

FOREST LAWN
BURIAL PARK
MAUSOLEUM

Charlotte's Finest Burial Place

JACK'S BARBER SHOP

"It Pays To Look Well"

3129 Tuckaseege Road

CHARLOTTE, N. C.

Visit Your Neighborhood

McCONNELLS

5 AND 10c STORE

1721 West Trade

Compliments of

CROSS BROS. GULF SERVICE

TIRES, BATTERIES & ACCESSORIES

2309 Dowd Road

Phone 5-9504

THOMPSON POULTRY CO.

WHOLESALE EGGS AND POULTRY

1015 Oaklawn Ave.

Phone 7-2548

CHARLOTTE, N. C.

Phone 3-4490

Night 6-0633

DONALD TRIM SHOP

See Us For

Tailor Made Seat Covers

Convertible Tops

All Work Guaranteed

3037 Rozzell's Ferry Road

CHARLOTTE, N. C.

Dixie Cleaners and Laundry

209 North Hoskins Avenue

Where Quality Rules

Pick-Up and Delivery Service

YOU ALWAYS MEET YOUR FRIENDS WHEN YOU SHOP AT

"The Friendly Store in a Friendly City"

For The Fastest, Cheapest, Most Convenient

Way To Travel To All Points In The United States

Call

Charlotte Union Bus Station, Inc.

418 W. Trade Street

Phone 4-1661-6

Compliments of

H & S LUMBER CO.

520 Dowd Road

Phone 2-5191

GUIGNARD BROS.

Local & Long Distance
Produce Hauling

Phone 5-5587

Manley Brown's Pure Service

Complete Brake Service

2817 Wilkinson Blvd.
Telephone 2-9569

Cline's Esso Service Center

"Your car is an investment
Let us help you protect it"

Phone 2-9127
2201 New Thrift Road

F. B. McCALL

Atlantic Service

Mt. Holly Road—Route 6
CHARLOTTE, N. C.

Compliments of

ST. JAMES METHODIST
CHURCH

DOGGETT LUMBER COMPANY

Lumber and Building Materials

Phone 6-7461

CHARLOTTE, N. C.

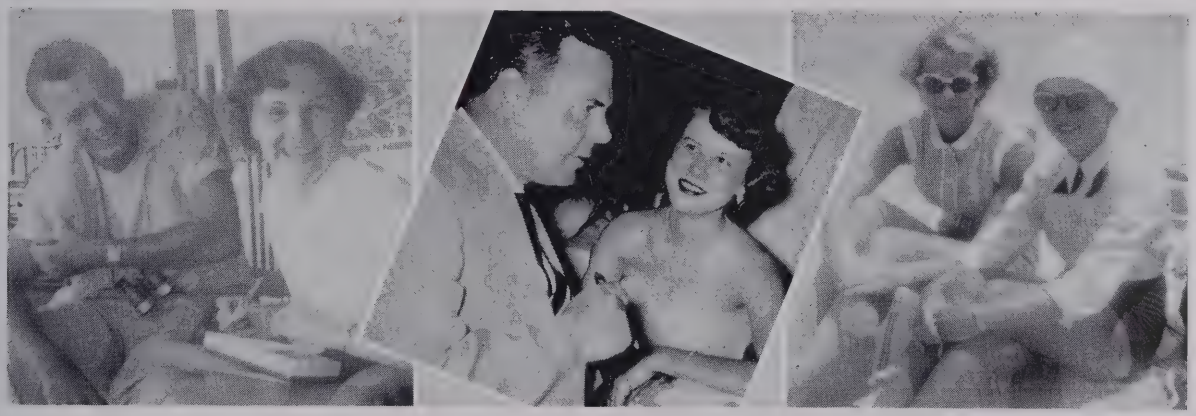

DRUGS—SCHOOL SUPPLIES—SODAS

HOSKINS DRUG COMPANY

Telephone 3-5174

"WEST HIGH SCHOOL BOOSTERS"

Phone Day 6-6457 Night 48-7046

G & B Trailer Repair Co.

Specializing in

WELDING & TRAILER REPAIRS

PORTABLE WELDING EQUIPMENT

Route 6, Box 813

U. S. Highway 16, Denver Road

CHARLOTTE, N. C.

Matthews-Morse Sales Co.

301 E. Seventh Street

MILL & FACTORY SUPPLIES

CHARLOTTE, N. C.

Compliments of

Tanzy's Grill and Trailer Park

4300 Wilkinson Blvd.

PAW CREEK AUTO SALES

New and Used Cars

PAW CREEK, N. C.

Phone 3-1645

BARCLIFT MOTORS

Friendly People

4316 N. Tryon St. Phone 6-1607

ANN'S BEAUTY SHOP

Manager:

Martha Dallas

Ina Jordan

129½ S. Tryon Street

Phone 4-2609

"Buon Futuro!"

" Bon Avenir ! "

"Dobre Przyszłość!"

In Any Language . . .

A Job with SOUTHERN BELL

Means a Good Future!

SOUTHERN BELL TELEPHONE AND TELEGRAPH COMPANY

Compliments of

Domestic Laundry, Inc.

Phone 3-7113

National Welders Supply Co., Inc.

Welding and Medical Gases
Equipment and Supplies

State and Gesco Streets

CHARLOTTE, N. C.

SPATEX CORPORATION

Hoskins Plant

CHARLOTTE, NORTH CAROLINA

Ralph Miller Service Store

128 East 7th Street

CHARLOTTE, N. C.

Phone 2-5804

FIRESTONE TIRES

Compliments of

Love's Esso Service Station

PAW CREEK, N. C.

Phone 2-3907 Rt. 5, Charlotte, N. C.

HAYES NURSERY

Landscaping and Landscape Gardening
Evergreens, Roses, Flowering Shrubs and
General Nursery Stock

Visitors Welcome

Edward G. Hayes, Proprietor

Compliments of

THOMASBORO PRESBYTERIAN
CHURCH

Compliments of

**CANNON AIRCRAFT
CORPORATION**

"See us about learning to fly"

4407 Thrift Road Charlotte, N. C.

Compliments of

THRIFT FOOD STORE

MORETZ COAL CO.

Dial 2-8813

625 State Street

"Your Community Coal Dealer"

SHEETS AUTO SERVICE

Body and Fender Straightening

Brazing and Welding

Phone 3-8029 114 S. Sycamore
CHARLOTTE, N. C.

Compliments of

CHARLES W. CONNELLY AND ASSOCIATES

Architects and Engineers

CHARLOTTE, N. C.

THOMASBORO FOOD STORE

"Serving the Nicest People on Earth—
Our Customers"

810 South Hoskins Avenue

SAXON'S, INC.

723 West Trade Street

Phone 4-5564

CHARLOTTE 2, N. C.

Compliments of

The Leaksville Woolen Mills, Inc.

Manufacturers of Blankets

Homestead, N. C. Spray, N. C.

THRIFT SODA SHOP

Esso Gas, Atlas Tires, Dry Goods, Sundries, School Supplies, Sandwiches, Candies, Drugs, Groceries, Toiletries, Novelties, Greeting Cards

G. P. Cloninger, Owner

SEE US FOR A

ZENITH TELEVISION SET

PAW CREEK, N. C.

BOOKER'S ESSO SERVICE CENTER

Open 7 a.m. to 9 p.m.
(7 days a week)

Complete Battery Charging and Tire Repairs

Specializing in Washing and Greasing

Cars Called for and Delivered

Dial 6-4116
3230 Wilkinson Boulevard

EATON OIL CO.

James E. Eaton

Route 4, Dixie Road
Phone 2-4670

"LOOK TO EATON FOR YOUR HEATIN'"

Ford

THE
One Fine Car
In The
Low Price Field

Pettit Motor Co.

Authorized Ford Dealer

Phone 2-8157
515 E. 4th St. Charlotte, N. C.

With Compliments of

PLANTATION GRILL

2426 W. Morehead

CHARLOTTE, N. C.

Phone 4-5978

Residence 3-8175 Office 4-4514

WM. RHODES COMPANY—Contractors

HEATING — AIR CONDITIONING

5314 Wilkinson Boulevard CHARLOTTE, NORTH CAROLINA

HIPP'S GENERAL STORE

HARDWARE — SEEDS — FEEDS — PAINTS — CLOTHING
FARM AND GARDEN TOOLS — FISHING TACKLE

3606 Mt. Holly Road

PAW CREEK BODY WORKS

Complete Body Work, Painting

PAW CREEK, N. C.

Compliments of

MORRIS LIVESTOCK

CHARLOTTE, N. C.

FAUL & CRYMES, INC.

Sporting Goods

415 South Tryon St. Charlotte, N. C.

Jimmy: you are one of the sweetest students I've had. You made me feel "little" when you gave me a going away party. Thanks for being sweet! Keep up the good work

Mrs Pearson

Retreading Equipment Company

Manufacturers and Distributors of the New Precision Buffer

Complete Line of Repair Materials and Supplies

CHARLOTTE

NORTH CAROLINA

J. A. BARKER & SON

Construction Company

HARDWARE AND MILL WORK

●

Phone 4-8024

Route 4, CHARLOTTE, N. C.

"We strive to please"

TAYLOR-BYRUM SUPER MARKET

GROCERIES, MEATS
FEEDS, GAS, OIL

Phone 4-7864

Route 9 Box 525
CHARLOTTE, N. C.

Compliments of

TRI-POINT FOOD STORE

E. A. Sing, Proprietor

Dixie Road

TOOLE'S AUTO SERVICE

Specializing in Front Axle Alignment and Wheel Balancing
300 Midland Avenue Phone 3-4080

R & W CLEANERS

"Home of Velva Tone Cleaning"

3408 Tuckaseege Road
CHARLOTTE, N. C.

Pick-up and Delivery

F. L. Bingham J. L. Whitley

Phone 4-0305

Cotton Mill Machinery Co.

Textile Machinery & Supplies

Wilkinson Boulevard

HEATH MOTOR CO.

"Your Ford Dealer"

Ford

SALES AND SERVICE

Phone 5-8441 318 W. Fifth St.
CHARLOTTE, N. C.

Compliments of

Standard Ice & Fuel Co.

700 W. Ninth Street

COAL — FUEL OIL
ICE — COLD STORAGE

Main Office 2-1114
Ice Dept. 7-2632

Compliments of

OASIS CLUB

York Road

CHARLOTTE, N. C.

Compliments of

Autry Concrete Products

Wilmont Road

CHARLOTTE, N. C.

R. E. McGEE & SON PLUMBING CO.

Plumbing Contracting & Repair Service

3111 Wilkinson Blvd.
CHARLOTTE, N. C.

R. E. McGee Charles S. McGee

Office Phone 3-8564
Residence Phone 3-6208

BLACKS' DAIRY

Operated by
Ernest, Henry, Query, & Harry Black

Grade "A" Dairy Products

Phone 2-1500

Compliments of

HARRY C. YETT SASH & DOOR COMPANY

THE FAMILY SHOP

DRY GOODS NOTIONS

Mrs. W. H. Kiestler

213 North Hoskins Avenue

CHARLOTTE, N. C.

Compliments of

BIBERSTEIN, BOWLES & MEACHAM

Architects & Engineers

CHARLOTTE, N. C.

Compliments of

White Star Body Works

★

WRECKER SERVICE

24 Hour Wrecker Service

Light and Heavy Duty Wreckers

Phone 2-2398 or 5-9232

2444 Wilkinson Blvd. Charlotte, N. C.

Compliments of

A FRIEND

GOINES FURNITURE CO.

"Quality Furniture at the Right Price"

Phone 6-3621

11th at College Sts. — Free Parking

Compliments of

Wesley Heights Shoe Service

1417 West Trade

CHARLOTTE, N. C.

BIZZELL PHARMACY

3312 Tuckaseege Road — Phone 3-7501

Prescriptions Compounded According to Doctors' Orders

COMPLETE COSMETIC DEPARTMENT

Competent Cosmetician in Charge

The Complete Drug Store

Serving Greater West Charlotte and Thomasboro

Free Delivery

PILOT RESTAURANT

Good Food at
Reasonable Prices

STEAKS THE BEST

4642 Wilkinson Boulevard

Brown Grease Gun Company, Inc.

4105 Thrift Road
Manufacturers of
BATTERY POWERED GREASE GUNS

Baker-Mitchell Co.

WHOLESALE PLUMBING, HEATING AND INDUSTRIAL SUPPLIES

Phone 6-3521 — 2135 Thrift Road
P. O. Box 1472
CHARLOTTE 1, N. C.

WILSON GLASS SERVICE

Automobile and Truck
Glass Replacements

Phone 3-0760 108 S. Sycamore St.

CHARLOTTE, N. C.

Compliments of

WILSON LEWITH
MACHINERY CORPORATION

CONGRATULATIONS TO

THE GRADUATING CLASS OF 1954

J. B. IVEY & CO.

WILSON'S GARAGE

General Auto Repair

Phone 4-9315

Compliments of

SOUTHERN 5 & 10c STORES

Congratulations to the Seniors of '54

McCLURE LUMBER COMPANY

Compliments of

ANDERSON PRESS

Commercial Printing

Phone 5-1001 Oakdale Road

Featherstone's Service Station

522 East Catawba Street

BELMONT, NORTH CAROLINA

Phone 2116

Austin Cushion Company

1014 North Graham

Phone 6-7571

16 Years Experience

Clifford Austin

Floyd Glass Company

AUTO GLASS

6304 Dowd Road

CHARLOTTE, NORTH CAROLINA

Phone 5-4652

Jerry, I've been with you since you were knee high to the best fur years. Remember all the excellent conference rooms in "Georgia". Best of luck David

DELTA, INC.

ELECTRICAL CONTRACTORS

2028 Hopedale Avenue

CHARLOTTE 7, N. C.

MOORE'S

New and Used Household Machines

BOUGHT—SOLD—REPAIRED

Necchi—Your Authorized Dealer

Phone 4-4805 406 East Trade St.

CHARLOTTE, N. C.

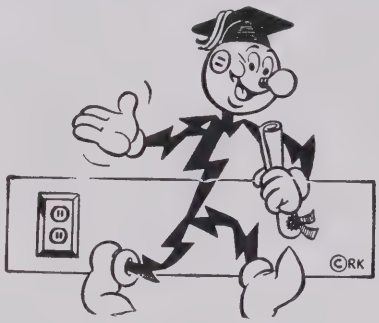

YOU ARE GRADUATING

into the freest economy on earth . . . the only one left where you can pick your own job and work out your own ideas about making it more productive and more profitable. Your diploma is a challenge to understand Our Way . . . to

Keep It Free and Make It Better

Duke Power Company

Serving the Piedmont Carolinas

Charlotte Fish and Oyster Company

CHARLOTTE, N. C.

LAWINGS, INC.

Dealers in

Real Estate - Insurance - Automobiles

Fire - Casualty - Auto - Hospital

Life & Accident

Mt. Holly Rd. Charlotte, N. C.

Osborne's Beauty Salon

Doctors' Building 1012 King's Drive

AIR CONDITIONED

W. Osborne, Owner

Telephone 2-4879

Haverty's

"THERE'S NO PLACE LIKE HOME"

"Southern Home Furnishings"

Since 1885

227 North Tryon Street

Compliments of

Builders Hardware Company

"Charlotte's Modern General Hardware Store"

912 West Trade

Telephones 2-8608—5-3089

CHARLOTTE 6, N. C.

Ask For

SOLDER SEAL ®

Rubber
and
Chemical
Products

Manufactured by

Radiator Specialty Company

CHARLOTTE, N. C.

HOSKINS GROCERY

Quality Meats & Fresh Produce

3628 Rozzell's Ferry Road

J. W. Brotherton, Prop.

Phone 7-1749

Compliments of

4th Ward Barber Shop

North Graham at 11th Street

Phone 5-9323

You Save Money With McCoy's

McCOY'S
REGULAR
GASOLINE

✶

McCOY'S
ETHYL
GASOLINE

—but not at the expense of quality!

For smooth, unsurpassed performance . . . at less cost . . . try McCoy's gasoline. For over 20 years McCoy's has been delivering the goods . . . has been saving money for thousands of motorists. Behind these mighty motor fuels stands one of the World's most modern refineries. And McCoy's rushes them to you FRESH, and serves them to you from its own carefully supervised stations. Yes, make your next tank McCoy's. You can't buy better gasoline.

McCoy's Service Stations

NORTH CAROLINA

Charlotte
Gastonia
Kings Mountain
Mt. Holly
Shelby
Forest City
Rockingham
Laurinburg
Wilmington
East Rockingham

SOUTH CAROLINA

York
Sumter
Darlington
Winnsboro
Newberry
Hartsville
Union
Rock Hill
Clover

American Dry Cleaning Co.

Pick-Up Station

3317 Wilkinson Boulevard

Next Door to Valley Furniture Company

Dry Cleaning and Laundry

Managed by Lamar & Mildred Coates

Build it Better

with

Aolite Block

CHARLOTTE BLOCK, INC.

Mt. Holly Road at Morris Livestock Barn

Phone 6-5408

Lance

WITH

YOUR

DRINK

Compliments of

J. E. Hudson and Son Body Works

Since 1928

Phone 4-6679

2523 Wilkinson Boulevard Charlotte 8, North Carolina

JONES ELECTRIC REPAIR COMPANY

115 East 7th Street Charlotte, North Carolina

Salem Spring Company, Inc.

Manufacturing—Repairing

Retempering

Shock Absorbers—Auto, Truck and Bus Springs

Phone 4-5961 Phone 5-5608

2215 Berryhill Road Charlotte, N. C.

At Intersection W. Morehead and Wilkinson Blvd.

Congratulations to our future Customers

From your Friendly

DIXIE HOME STORES

CAROLINA CHINA MARKET

CHINA—POTTERY—GLASS

Wilkinson Blvd.

Open 'til 10 P.M. Phone 4-4273

Compliments of

G. I. SURPLUS

"The World's Finest Merchandise
At The Lowest Price"

3000 Wilkinson Blvd.

Phone 5-6500

Jenkins Manufacturing Co.

GENERAL MILLWORK

Interior and Exterior Doors

Specializing in Screens and Screen Doors

Complete Line of Builders Hardware

105 S. Midland Avenue

Phone 6-5184 Charlotte, N. C.

J. H. BRANTLEY

BILL BRIDGES

Bondsmen

624 E. Fourth Street

Phone 4-0488

Compliments of

Textile Workers

Union

of

Amercia

CIO Local 550

PAW CREEK, N. C.

Telephone 4-3247

LACY'S Alignment Service

709 McNinch Street

CHARLOTTE, NORTH CAROLINA

REID'S SERVICE

FUEL OIL — KEROSENE
DRY CLEANING SOLVENT

W. F. Reid, Owner

Phone 3-1038 Wilkinson Boulevard
CHARLOTTE, N. C.

Congratulations to the Seniors of '54

KENDALL MILLS

Thrift Plant

PAW CREEK, N. C.

Jimmy,
I love that name
Well here goes
Don't hold me responsible
for what I say because you
know me and how goofy I am.
Remember the good times
we had in the 9th grade and in
the period the year before
we had Room Dad can you imagine
run that
Know you can do something
you undertake to say you are sure
succeed in everything
Love you
Linda

CATAWBA PHARMACY

Prescriptions

BELMONT, N. C.

Phone 2634

ADROIT CLEANERS

ALTERING—REPAIRING

"Let us help you look your best"

1709 West Trade Street

CHARLOTTE, N. C.

Phone 4-7828

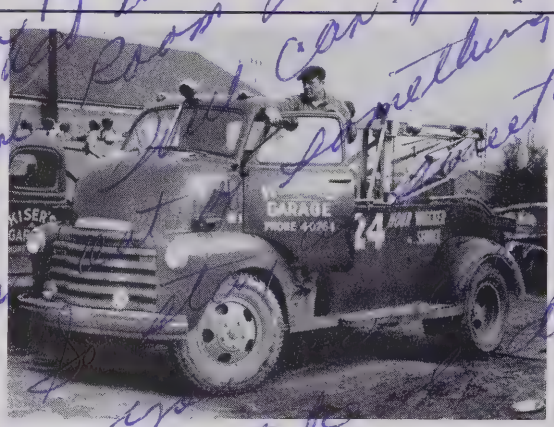

Kiser's Garage

24 Hour Wrecker Service

BODY WORK & PAINTING

"8 Trucks To Serve You"

Phones 4-0764 and 2-1437

Day Phone 5-3359 Night Phone 2-8749

LEFLER CONCRETE BLOCK COMPANY

●

Septic Tanks and Supplies—Drain Tile—Concrete Blocks and Pipe in All Sizes

●

Open All Day Saturday

GEORGE F. LEFLER

646 State Street Charlotte, N. C.

For the Best in Furniture or Jewelry Call

Clyde Furniture & Jewelry Company

Phone 2-0343

NYE'S HARDWARE

PAINTS—FEEDS—SEEDS—FERTILIZERS

"We can save you money"

Telephone 2-3800 3131 Tuckaseege Road

CHARLOTTE, N. C.

Plenty of Parking Space

WEST-MECKLENBURG
HIGH-SCHOOL

Oxford Publishing House
Calcutta
Bombay Delhi